



GLOBAL PANEL SOLUTIONS INC.

Technical Manual

Construction Detail Index Revision# 040706

Details Presented in this Section May Require Engineering Verification Prior to
Incorporation in Specific Construction Projects.

ANALYSIS AND VERIFICATIONS MUST BE MADE BY THE PROJECT ENGINEER.

Detail No.	Detail Title
1	ISOMETRIC OF PANEL
2	
3	
4	EXTERIOR BOTTOM SCREED
5	
6	
7	
8	
9	
10	HOLD DOWN ANCHOR
11	HOLD DOWN ANCHOR AT PANEL (TYP. @ DOOR JAMB) 11b ALTERNATE HOLD DOWN ANCHOR AT PANEL (TYP. @ DOOR JAMB)
12	HOLD DOWN ANCHOR AT PANEL
13	ANCHOR BOLT AND HOLD DOWN ANCHOR AT PANEL
14	EXTERIOR FOOTING I
15	EXTERIOR FOOTING II
16	EXTERIOR RETAINING FOOTING
17	METAL GROUND AT INTERIOR WALL
18	
19	INTERIOR PANEL WALL CONNECTION TO CONCRETE FLOOR
20	
21	TYPICAL DOOR OPENING REINFORCEMENT
22	TYPICAL DOOR HEAD
23	TYPICAL DOOR JAMB
24	WOOD DOOR JAMB TO PANEL
25	WOOD DOOR HEADER TO PANEL
26	SLIDING GLASS DOOR HEAD
27	TYPICAL WINDOW REINFORCEMENT
28	SPECIAL WINDOW OPENING REINFORCEMENT
29	TYPICAL WINDOW HEAD
30	TYPICAL WINDOW JAMB

31	TYPICAL WINDOW SILL
32	ELECTRICAL BOX @ PANEL
33	TRUSS STRIP CONNECTION @ VERTICAL WALL JOINT
34	VERTICAL WALL JOINT
35	ALTERNATE VERTICAL WALL JOINT DETAIL
36	
37	
38	TOP PLATE SPLICE TO WOOD HEADER
39	PANEL TO WOOD JAMB OR POST
40	CONNECTION OF METAL STUDS AND PANEL
41	
42	PANEL FINWALL (6" WIDE)
43	PANEL AGAINST HOLLOW CONCRETE BLOCK WALL
44	
45	BRICK VENEER CONNECTION TO PANEL WALL
46	
47	ALTERNATE TO TOP CHANNEL SHEAR RECEIVER
48	TOP CHANNEL
49	TYPICAL TOP CHANNEL SPLICE
50	TYPICAL TOP CHANNEL INTERSECTION AT CORNERS
51	TYPICAL TOP CHANNEL INTERSECTION
52	INTERIOR BEARING WALL TO FLOOR SYSTEM
53	
54	TYPICAL 2-STORY PERIMETER
55	ROOF TRUSS & TOP CHANNEL CONNECTION
56	TRUSS PARALLEL TO PANEL
57	PANEL TO GABLE TO WALL
58	PANEL PARAPET
59	PANEL PARAPET & EXTERIOR SOFFIT
60	
61	TYPICAL PARAPET II
62	TYPICAL WALL TO ROOF (SLOPED ROOF)
63	ROOF JOINT AT RIDGE
64	TYPICAL WALL TO FLAT ROOM CONNECTION
65	TYPICAL OVERHANG
66	OVERHANG CONNECTION
67	
68	
69	PANEL ROOF BEAM 385#/FT
70	PREFAB WALL
71	SPACING REQUIRED FOR PREFAB WALL
72	BEAM SEAT @ TOP OF CONNECTING "SUPER C" JOISTS
73	HORIZONTAL SECTION THRU CONN OF PREFAB WALLS
74	ANCHOR PLAT FOR PREFAB WALL SECTIONS
75	PANEL INFILL WALL
76	PANEL CURTAIN WALL CONNECTION
77	LEDGER BOLT CONN TO PANEL WALL
78	PANEL SPANDREL WITH FLOOR CONNECTION
79	PANEL SPANDREL WITH METAL STUD BACKING

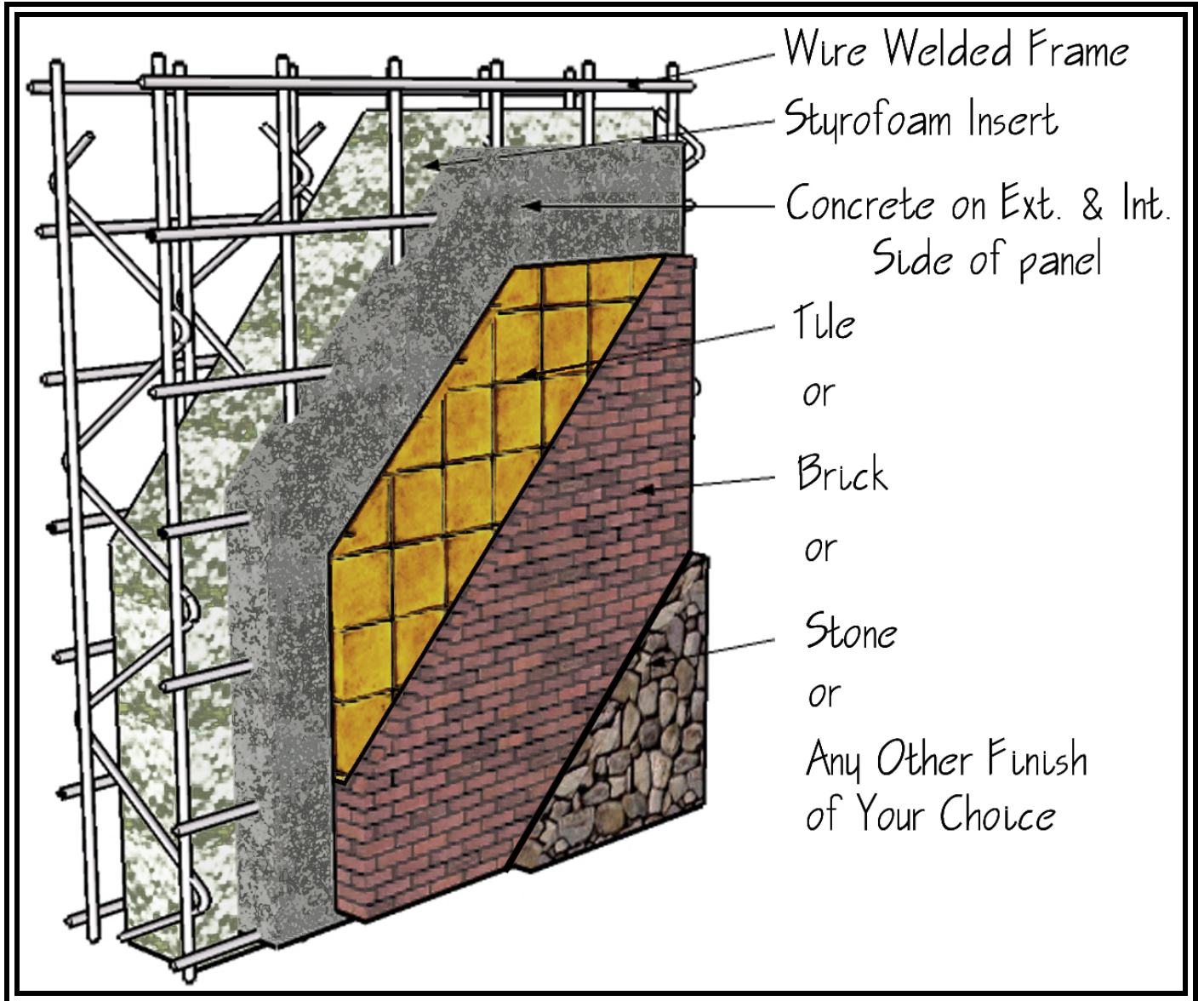

ISOMETRIC OF
GPS PANEL

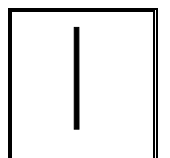

GLOBAL PANEL SOLUTIONS

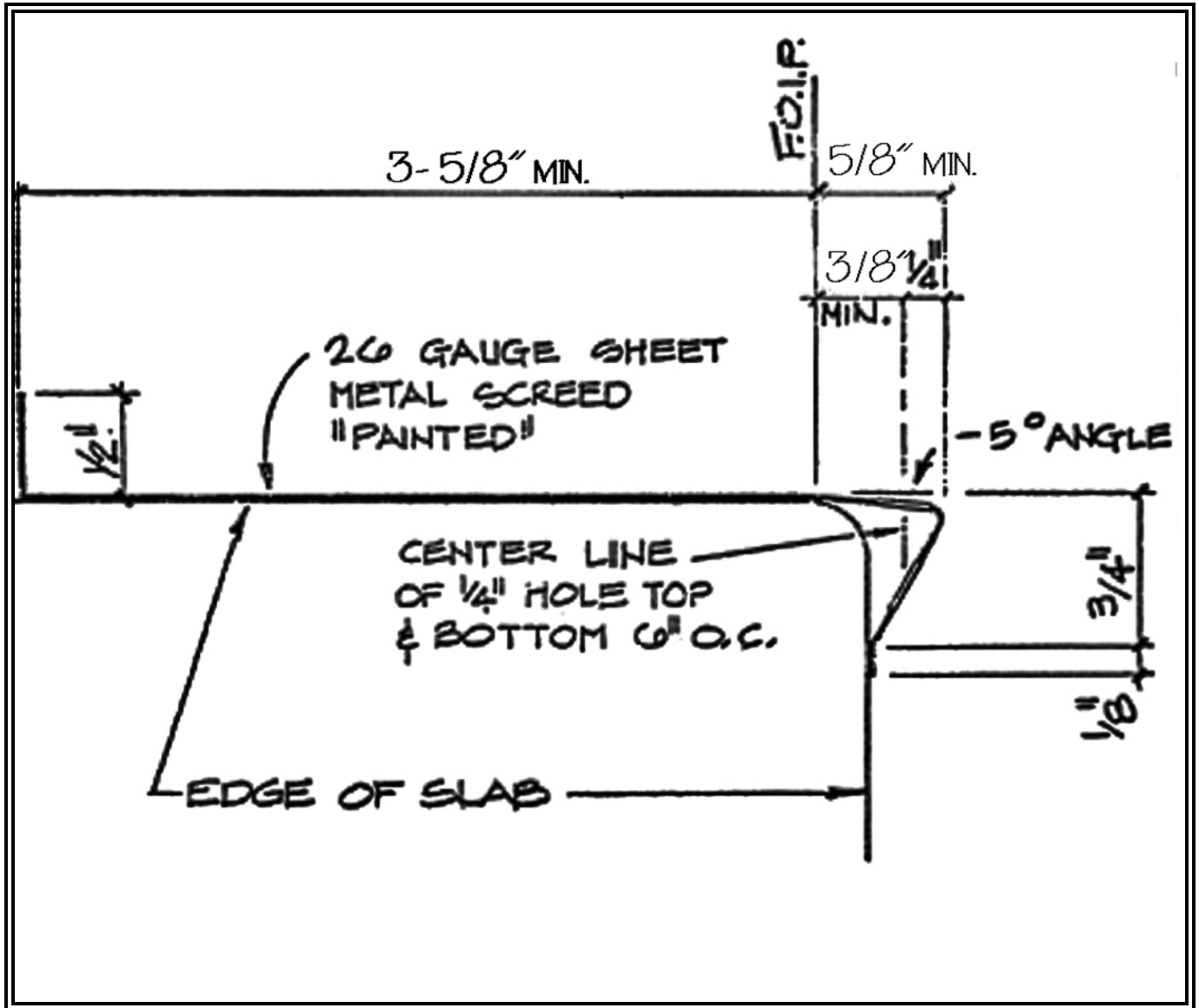

Exterior Bottom Screed

4

GLOBAL PANEL SOLUTIONS INC.

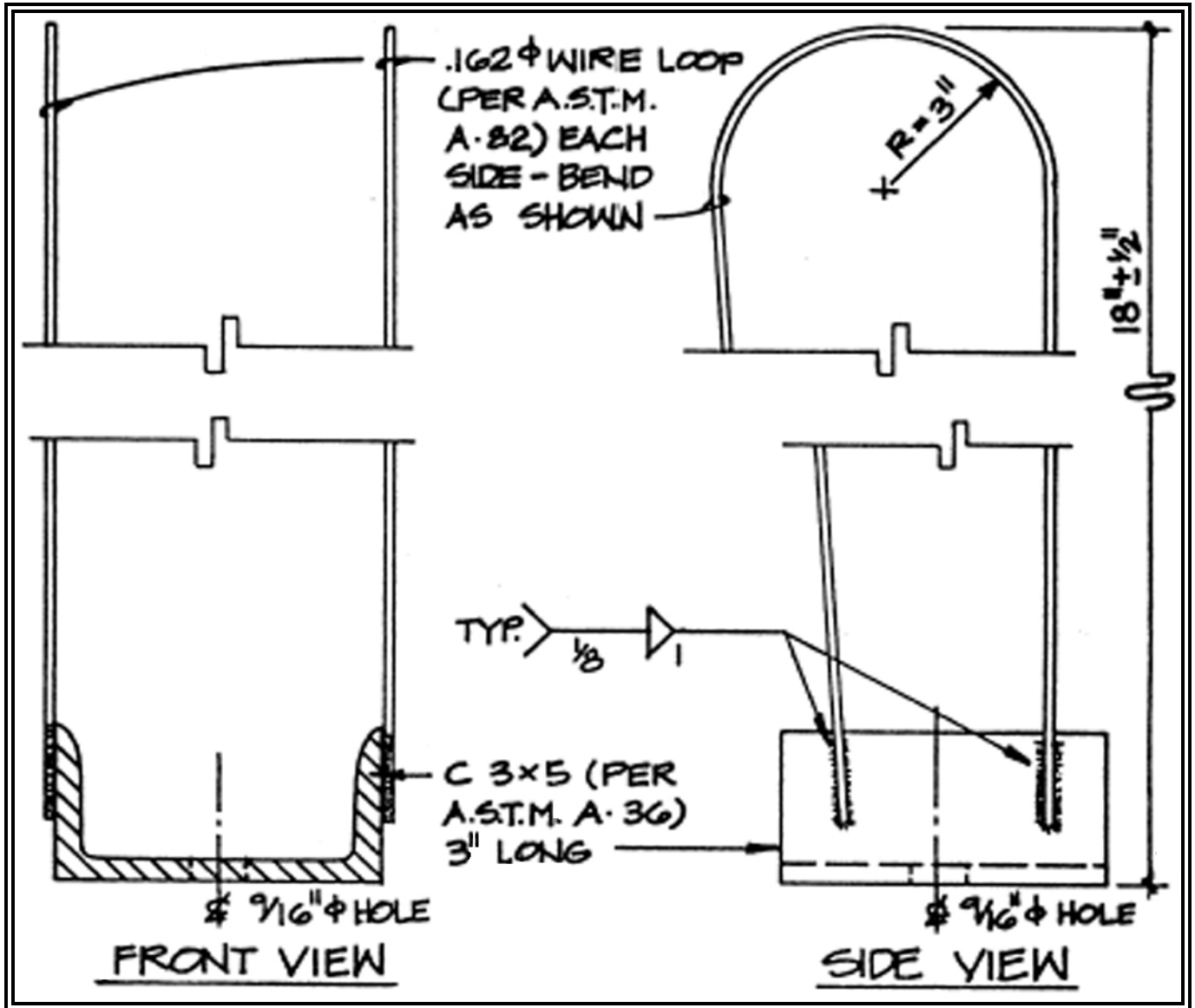

Hold Down Anchor

10

GLOBAL PANEL SOLUTIONS INC.

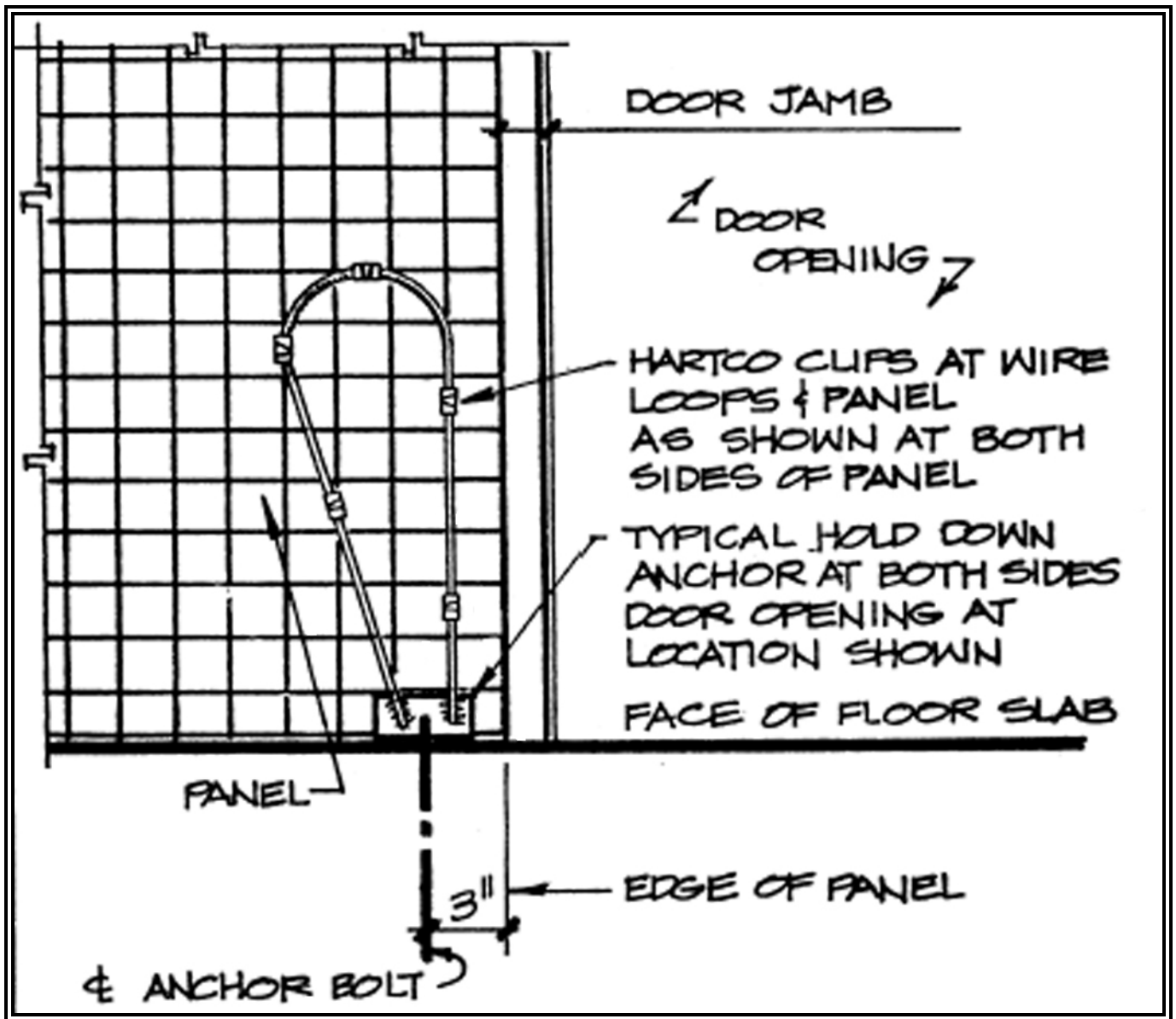

HOLD DOWN ANCHOR AT
PANEL TYP. @ DOOR JAMB

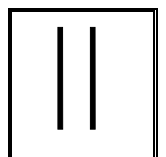

GLOBAL PANEL SOLUTIONS INC.

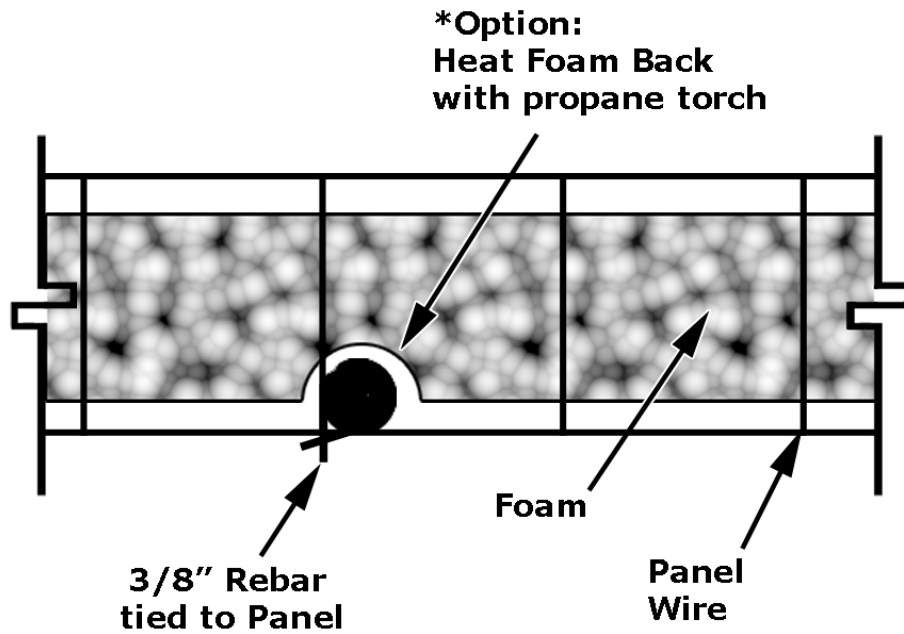
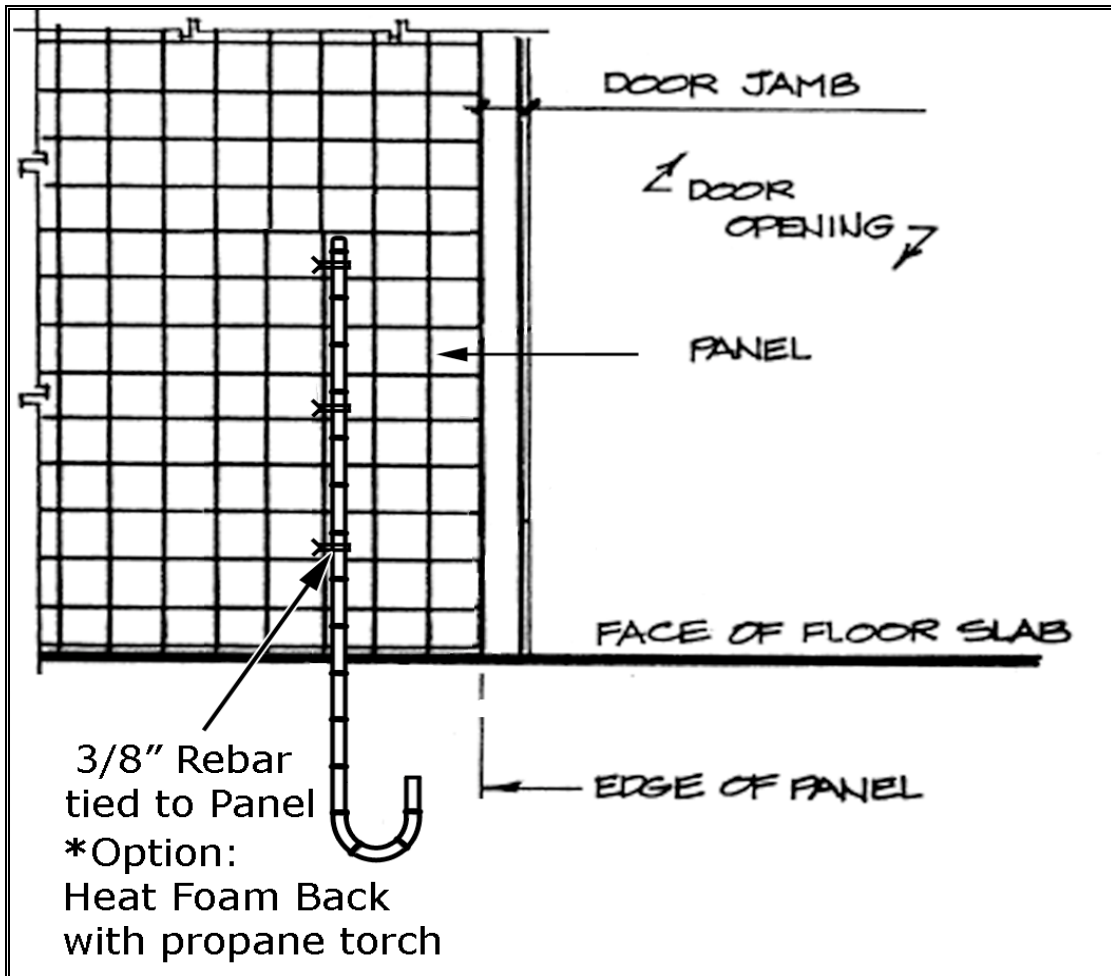

ALTERNATE HOLD DOWN ANCHOR
AT PANEL TYP. @ DOOR JAMB

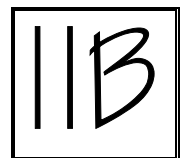

GLOBAL PANEL SOLUTIONS INC.

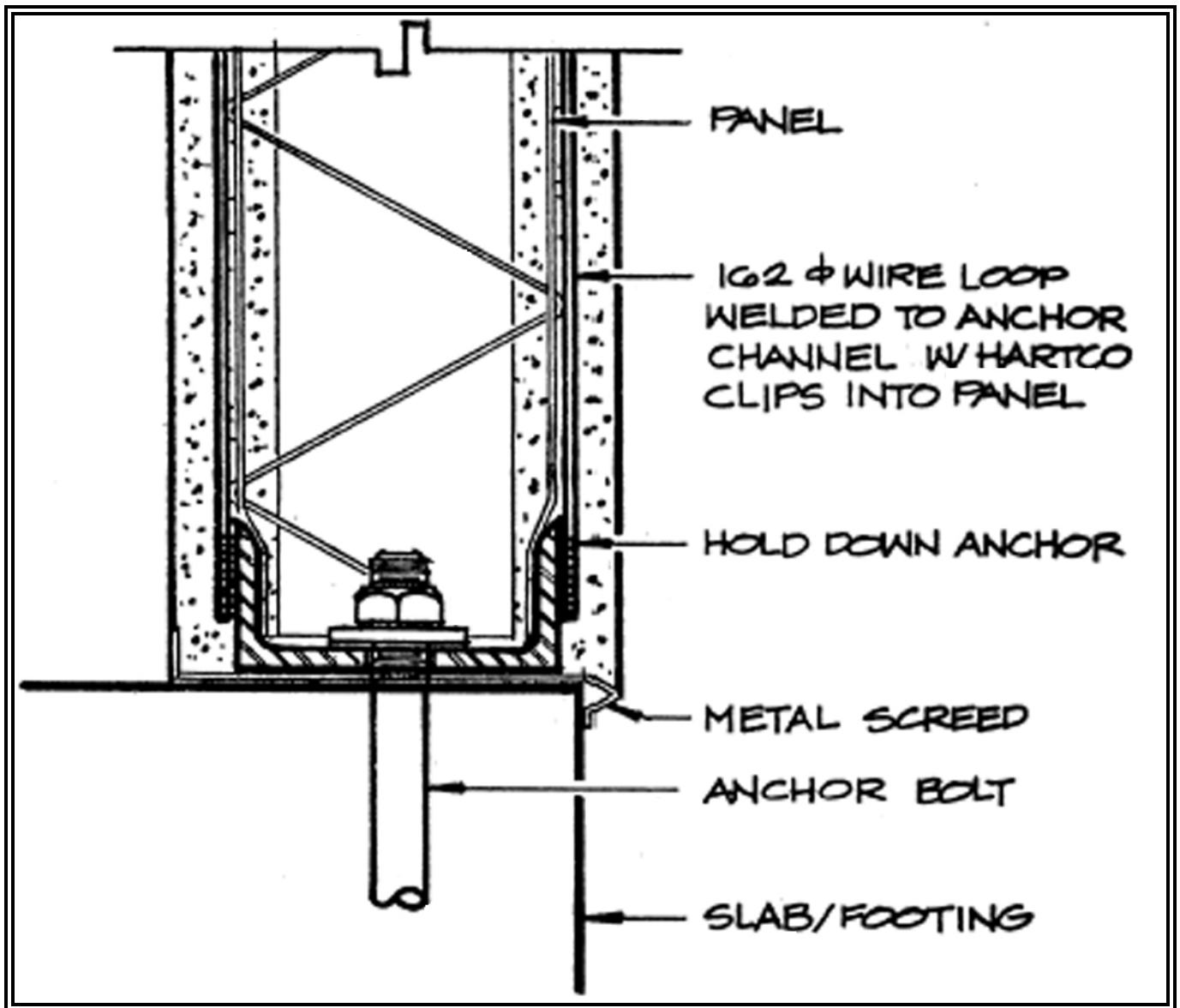

HOLD DOWN ANCHOR
@ PANEL

12

GLOBAL PANEL SOLUTIONS INC.

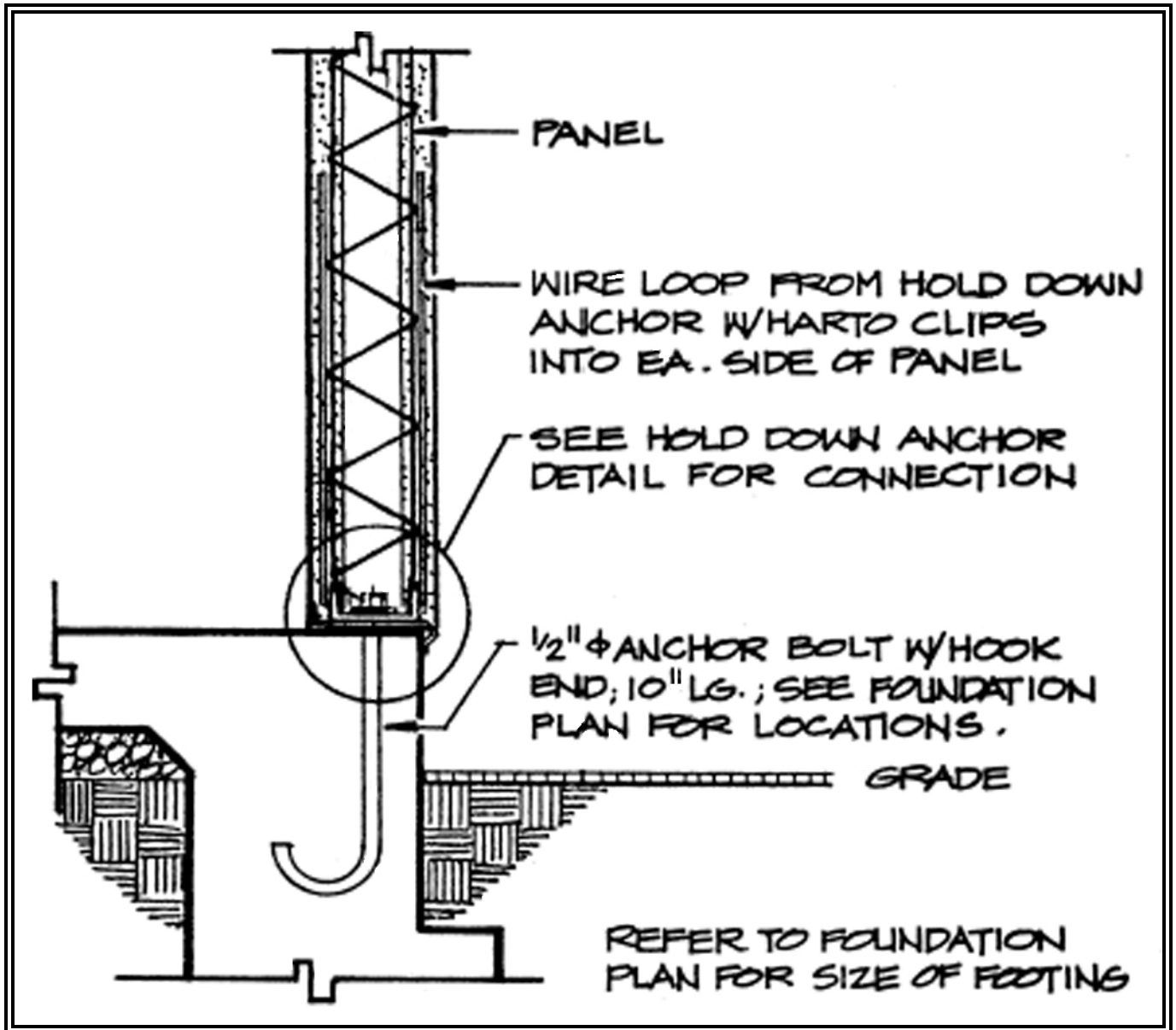

Anchor Bolt & Hold Down at
Panel

13

GLOBAL PANEL SOLUTIONS INC.

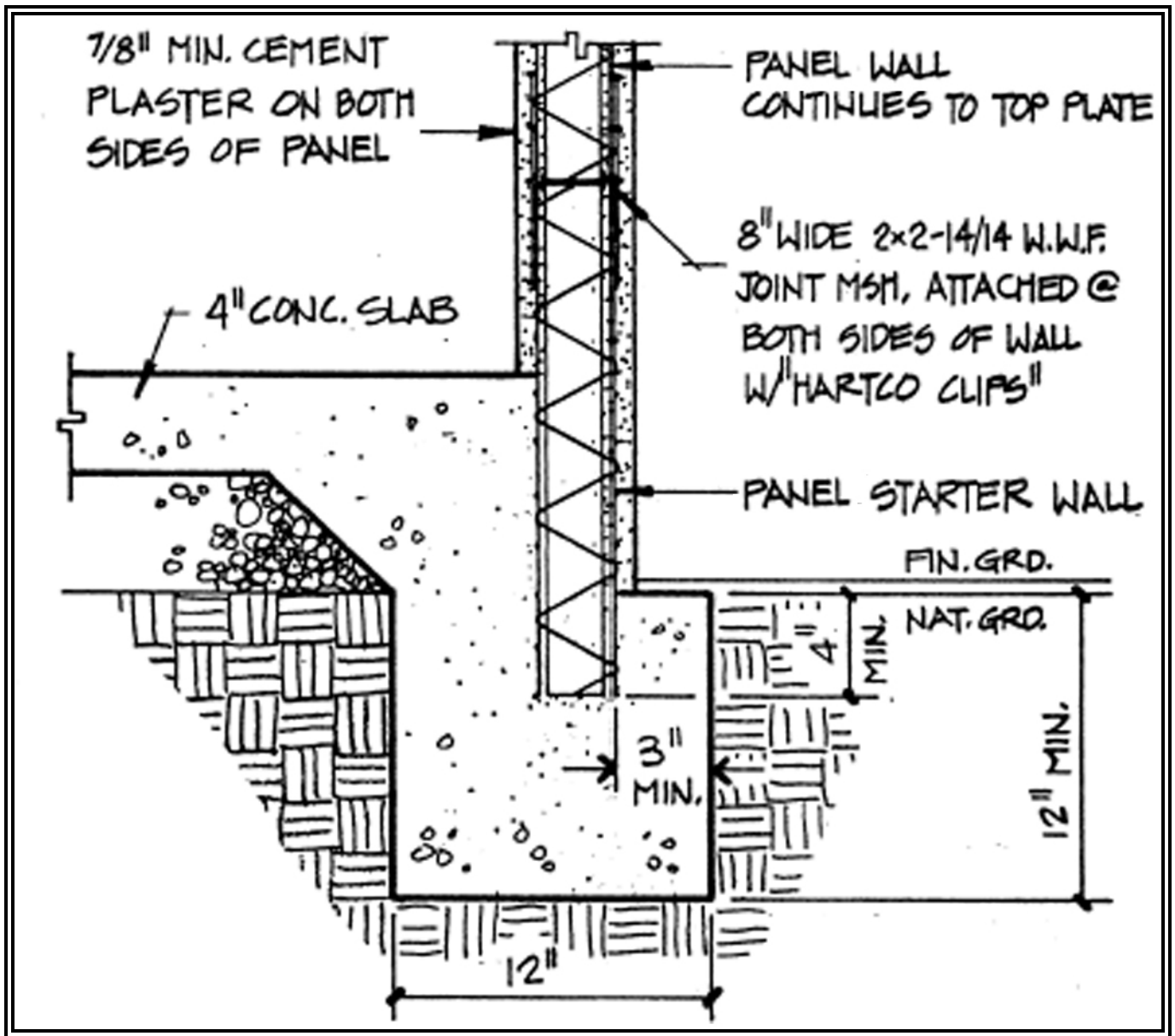

Exterior Footing (A)

14

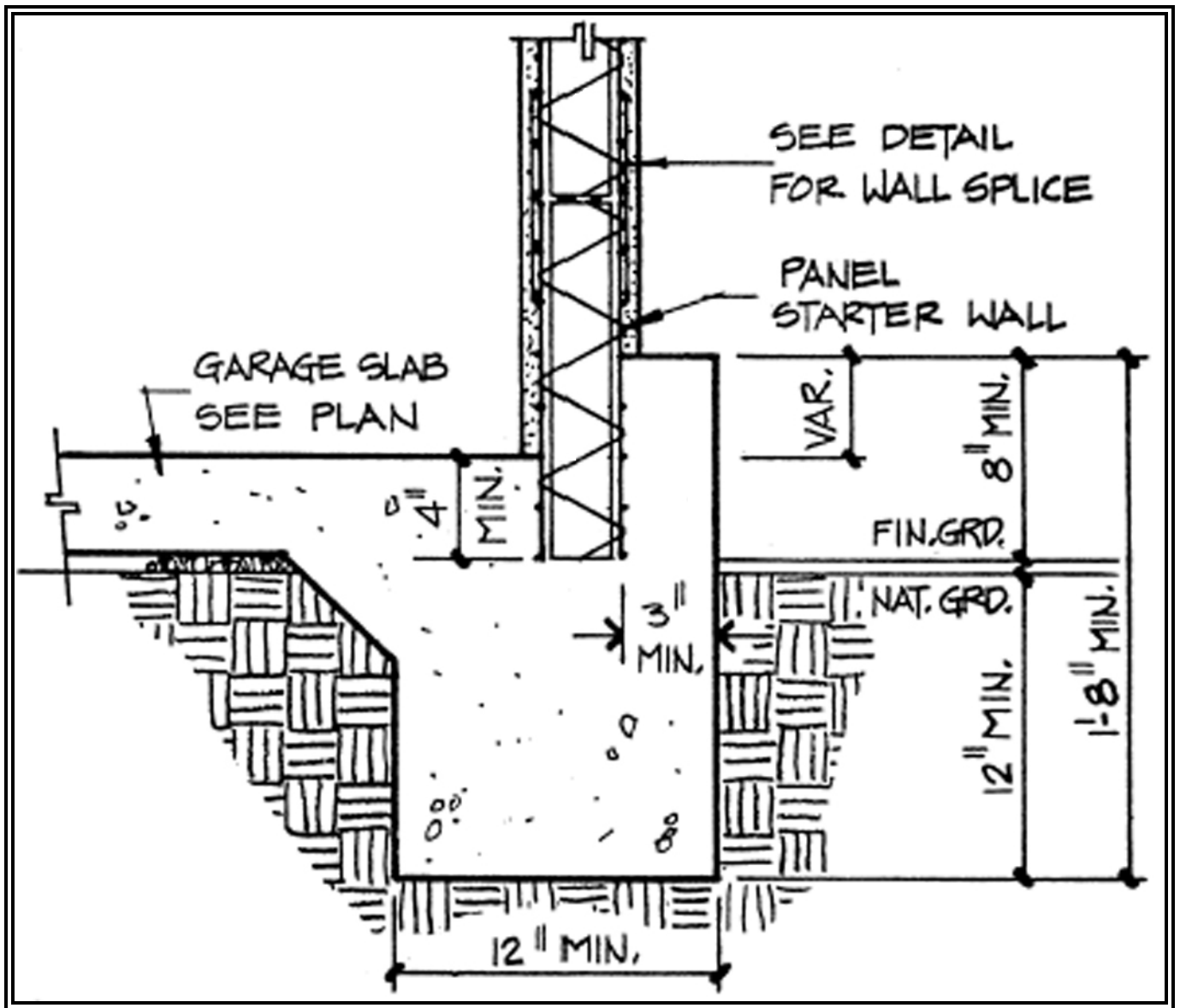

Exterior Footing (B)

15

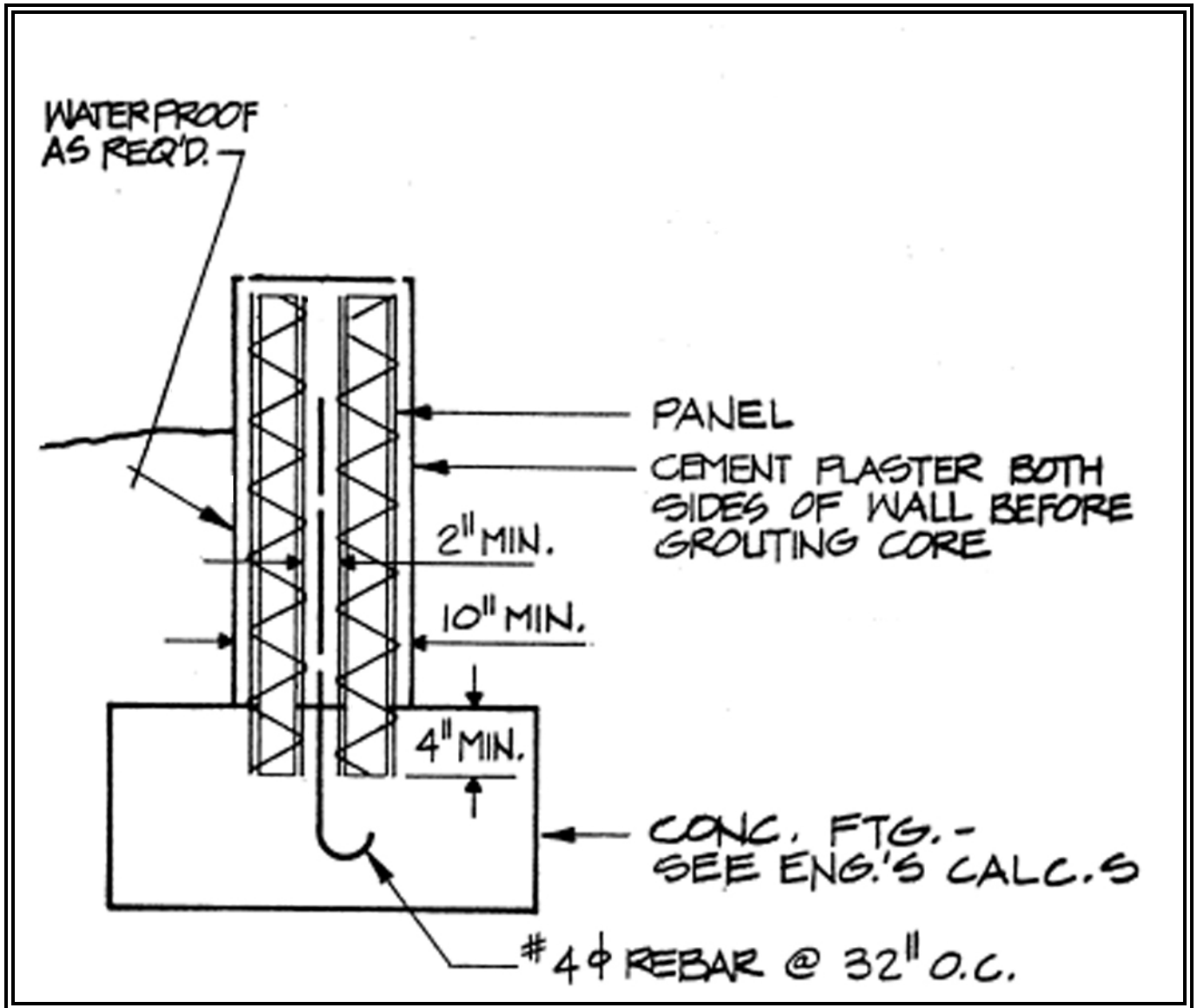

Ext. Retaining Footing

16

GLOBAL PANEL SOLUTIONS INC.

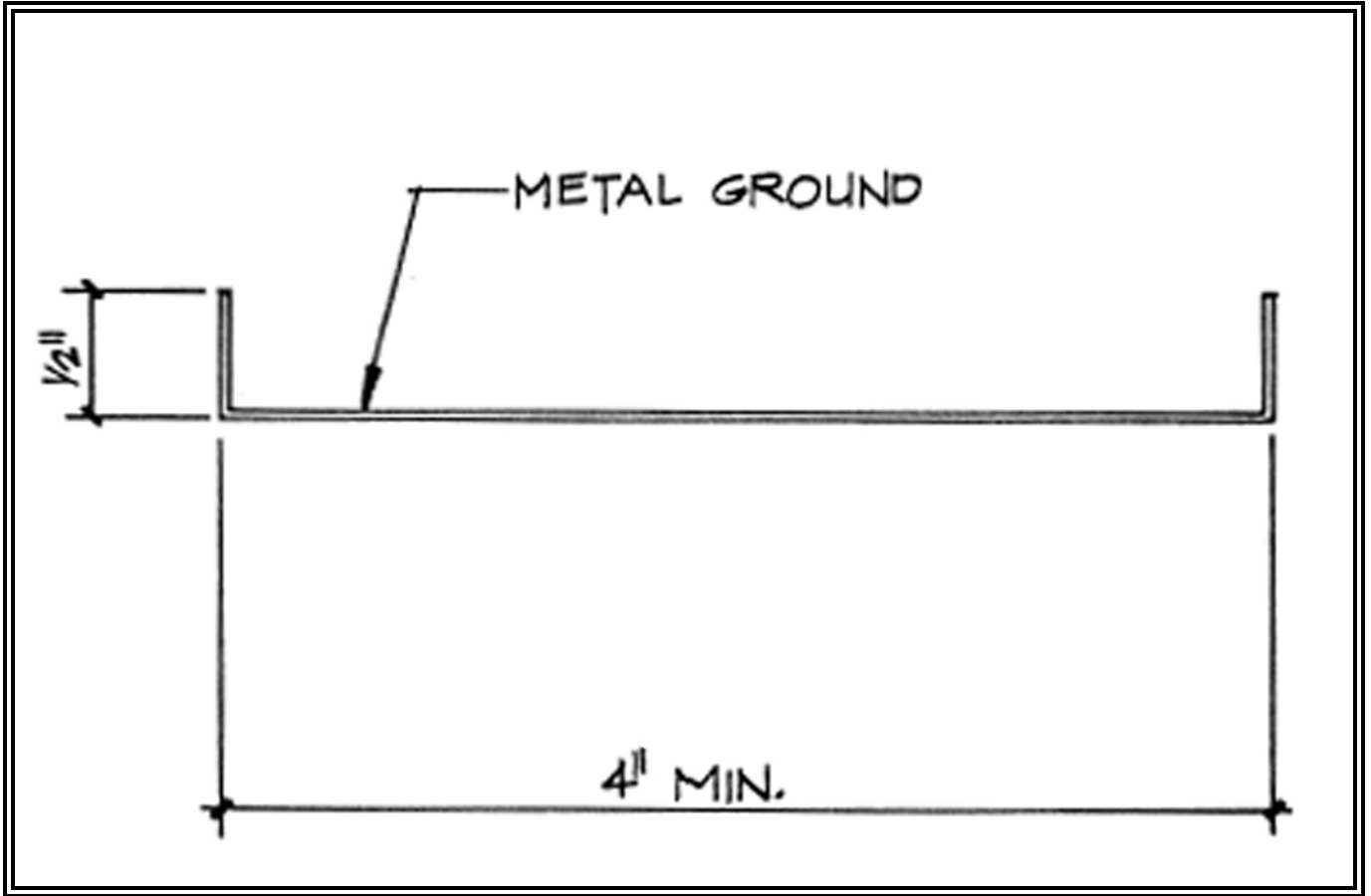

Metal Ground @ Int. Wall

17

GLOBAL PANEL SOLUTIONS INC.

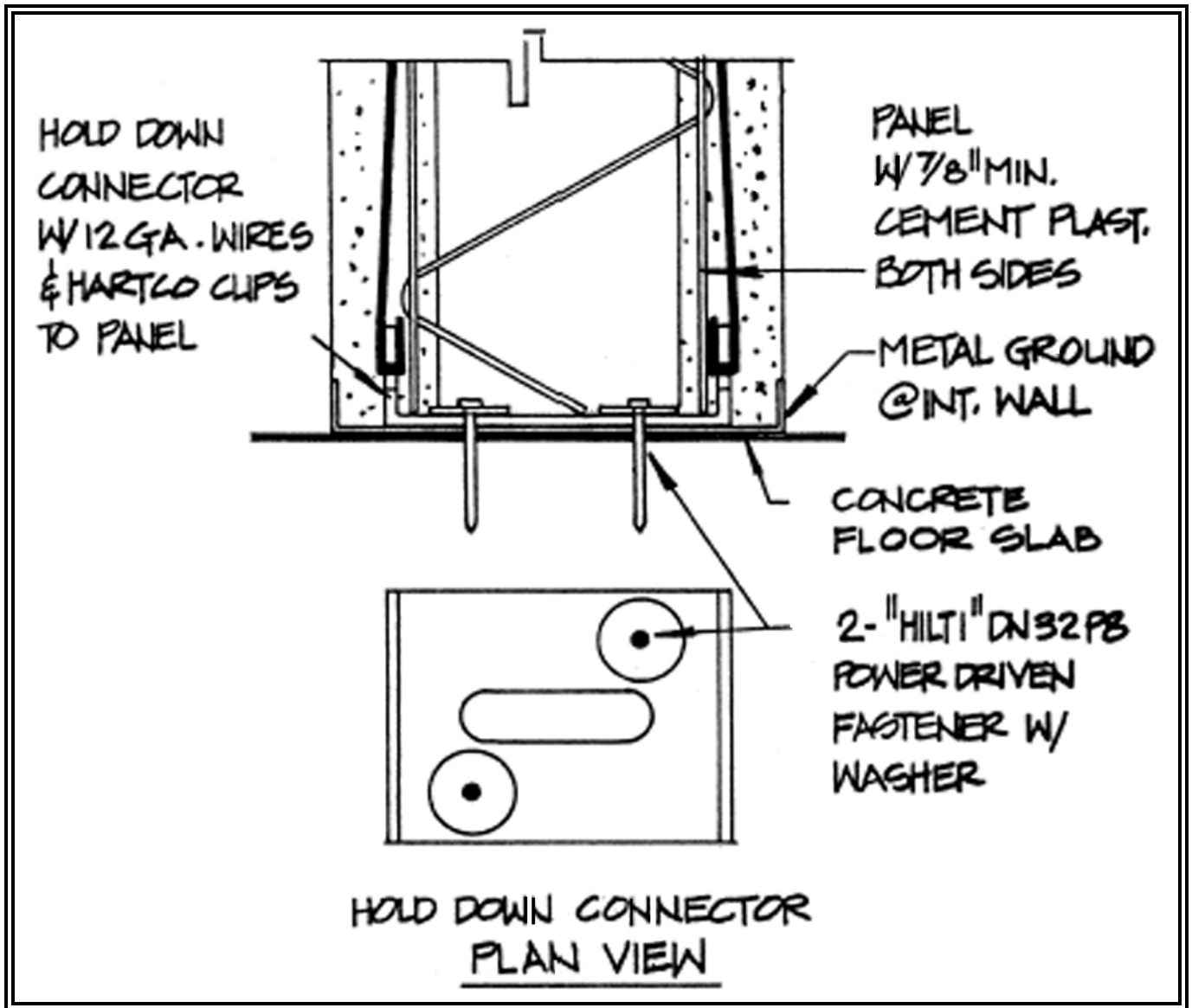

Int. Wall Panel Connection to
Concrete Floor

19

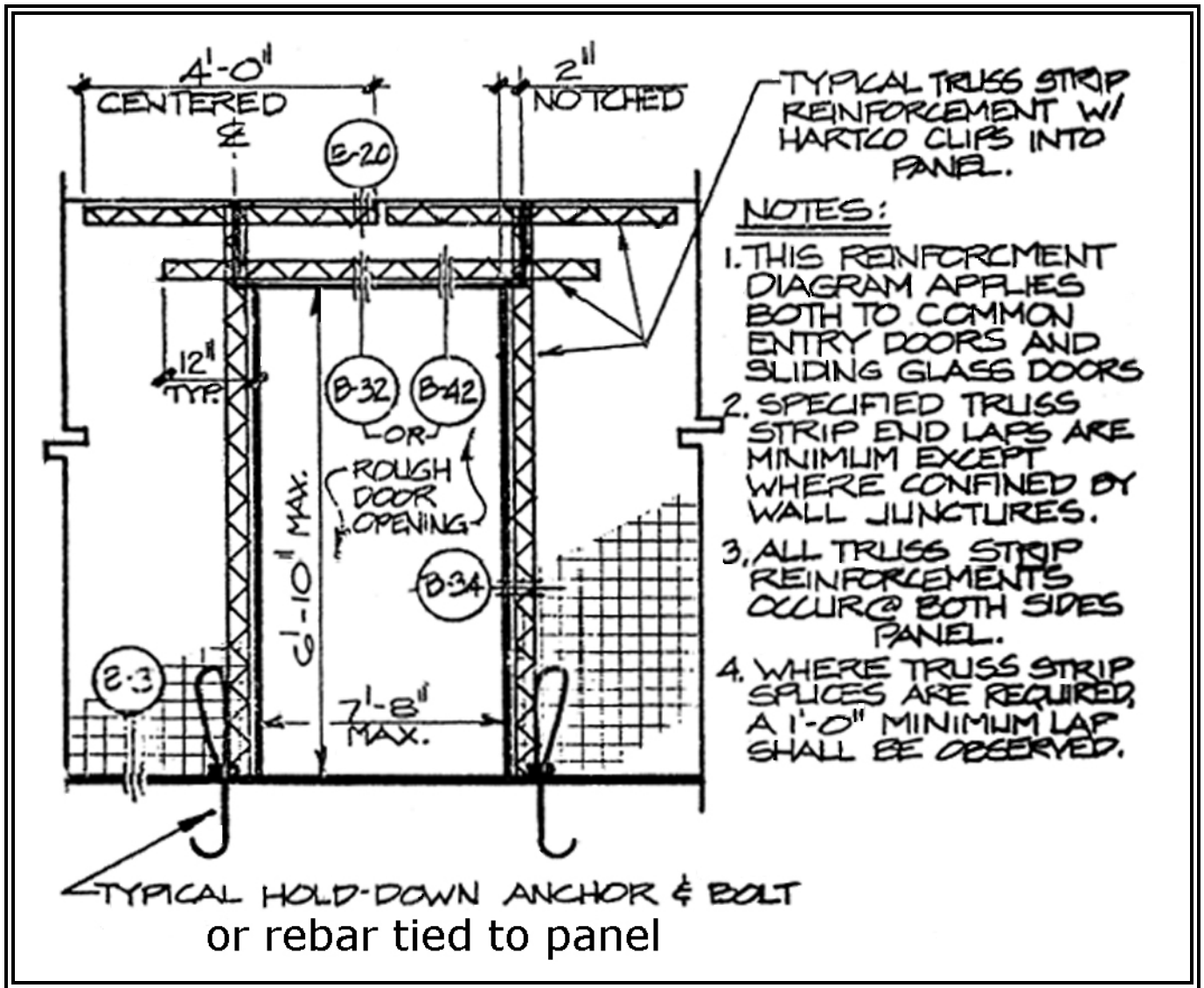

Typ. Door Opening
Reinforcement

21

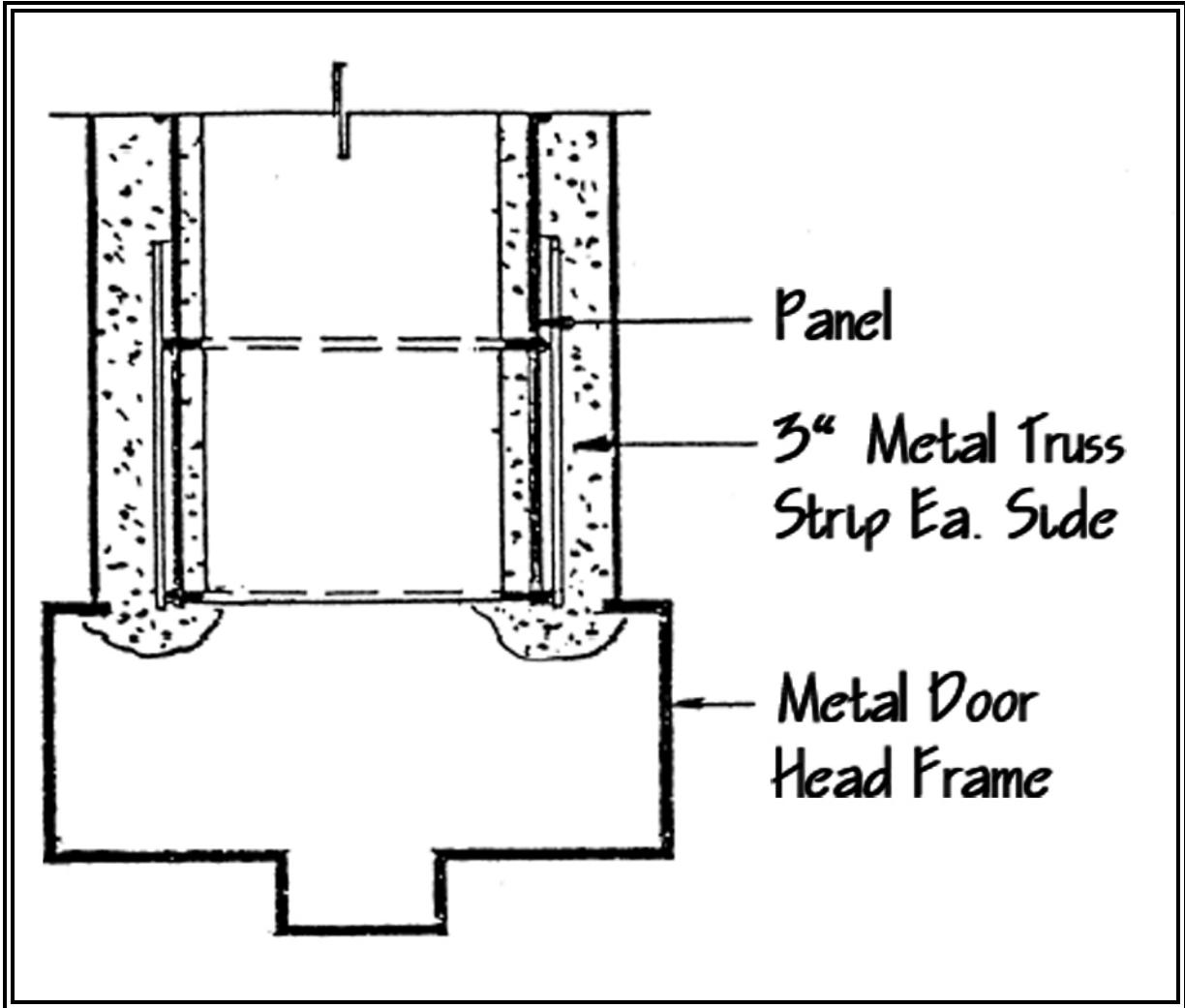

Typ. Door Head

22

GLOBAL PANEL SOLUTIONS INC.

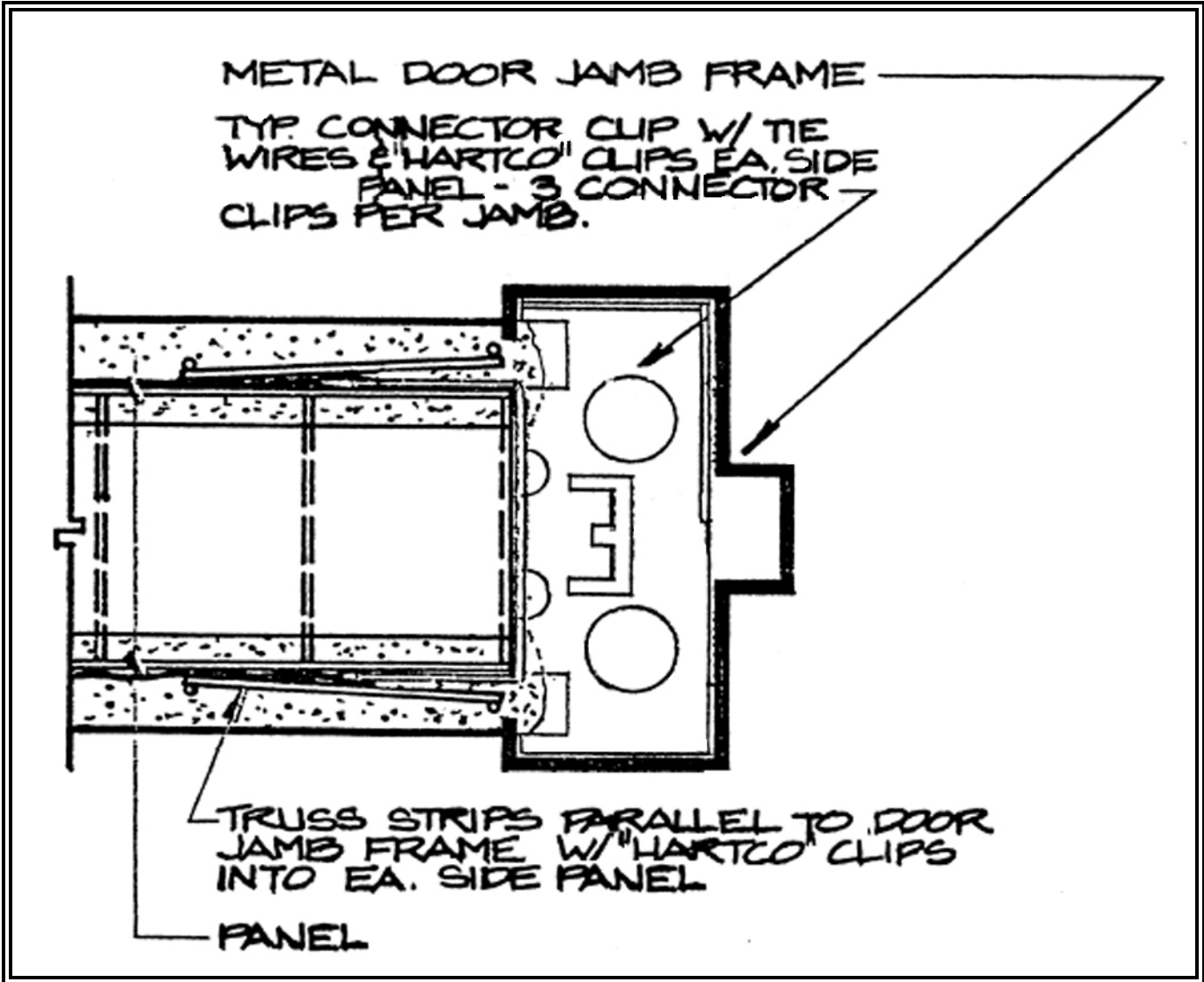

Typ. Door Jamb

23

GLOBAL PANEL SOLUTIONS INC.

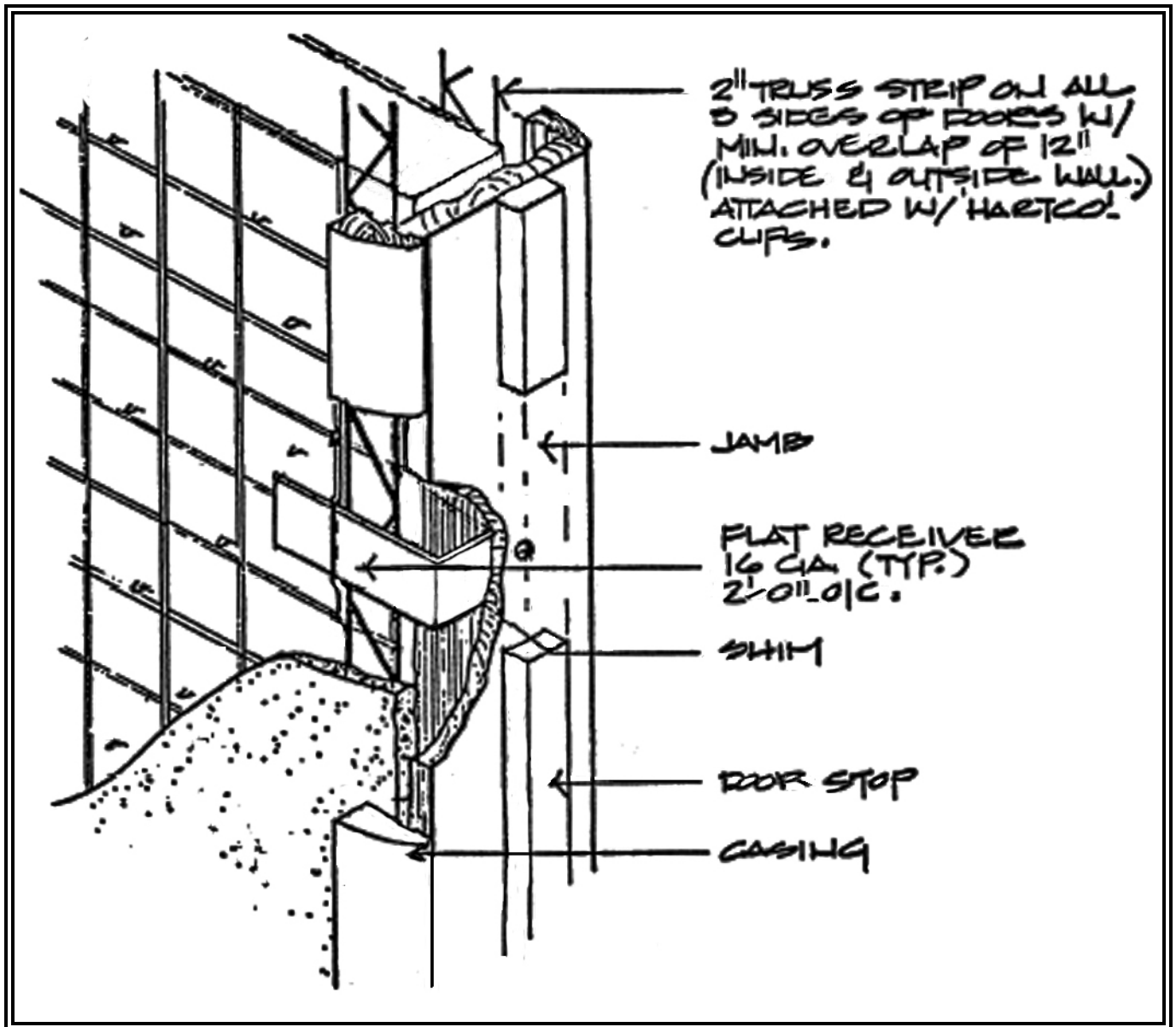

Wood Door Jamb to Panel

24

GLOBAL PANEL SOLUTIONS INC.

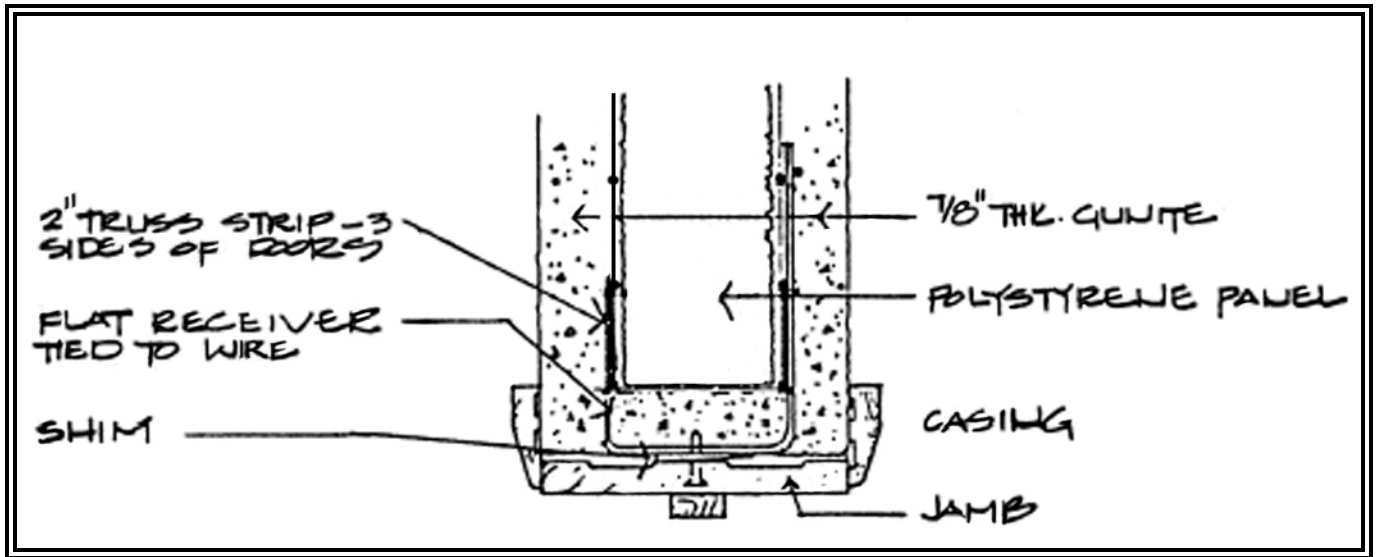

Wood Door Header to Panel

25

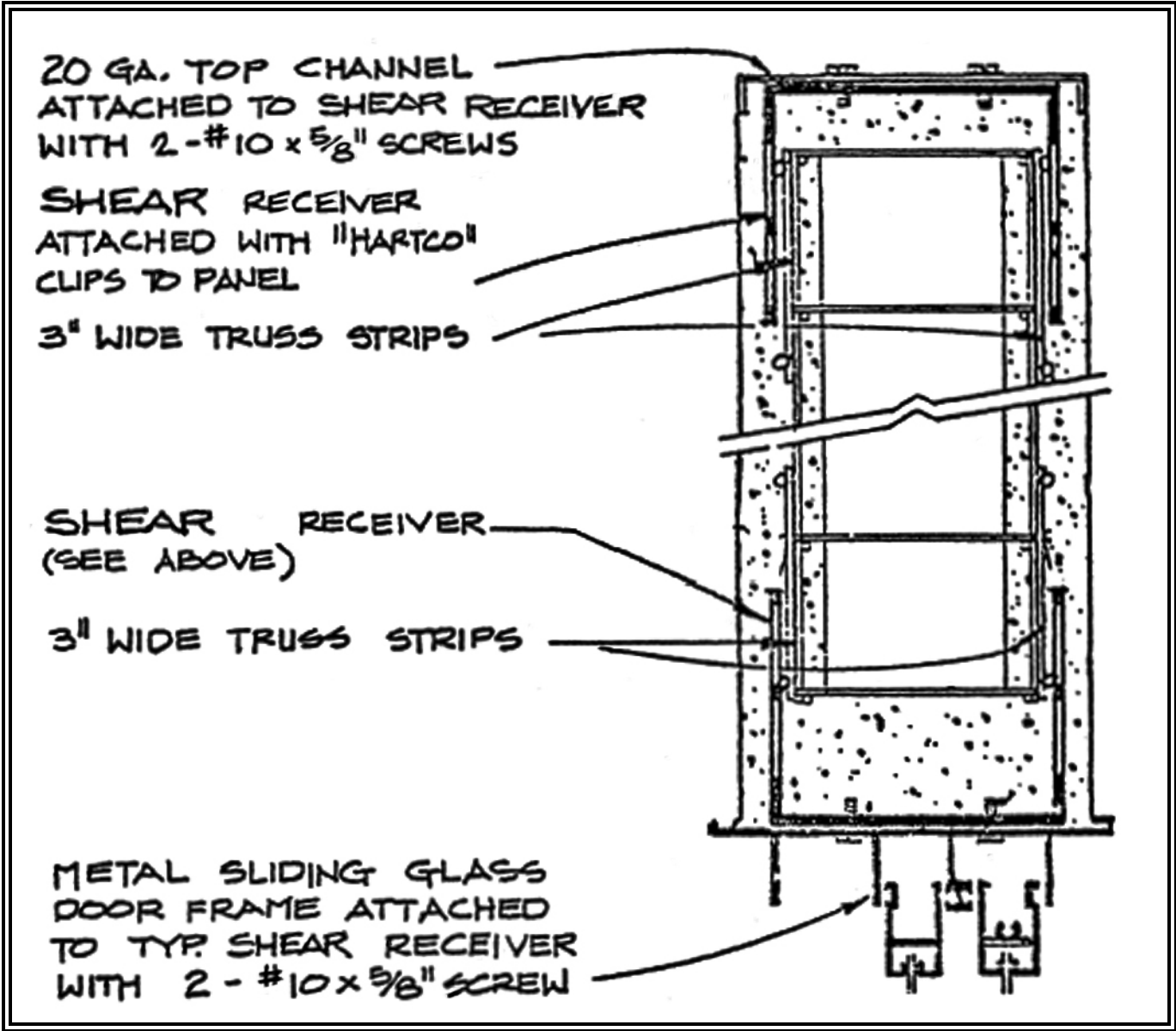

Sliding Glass Door Head

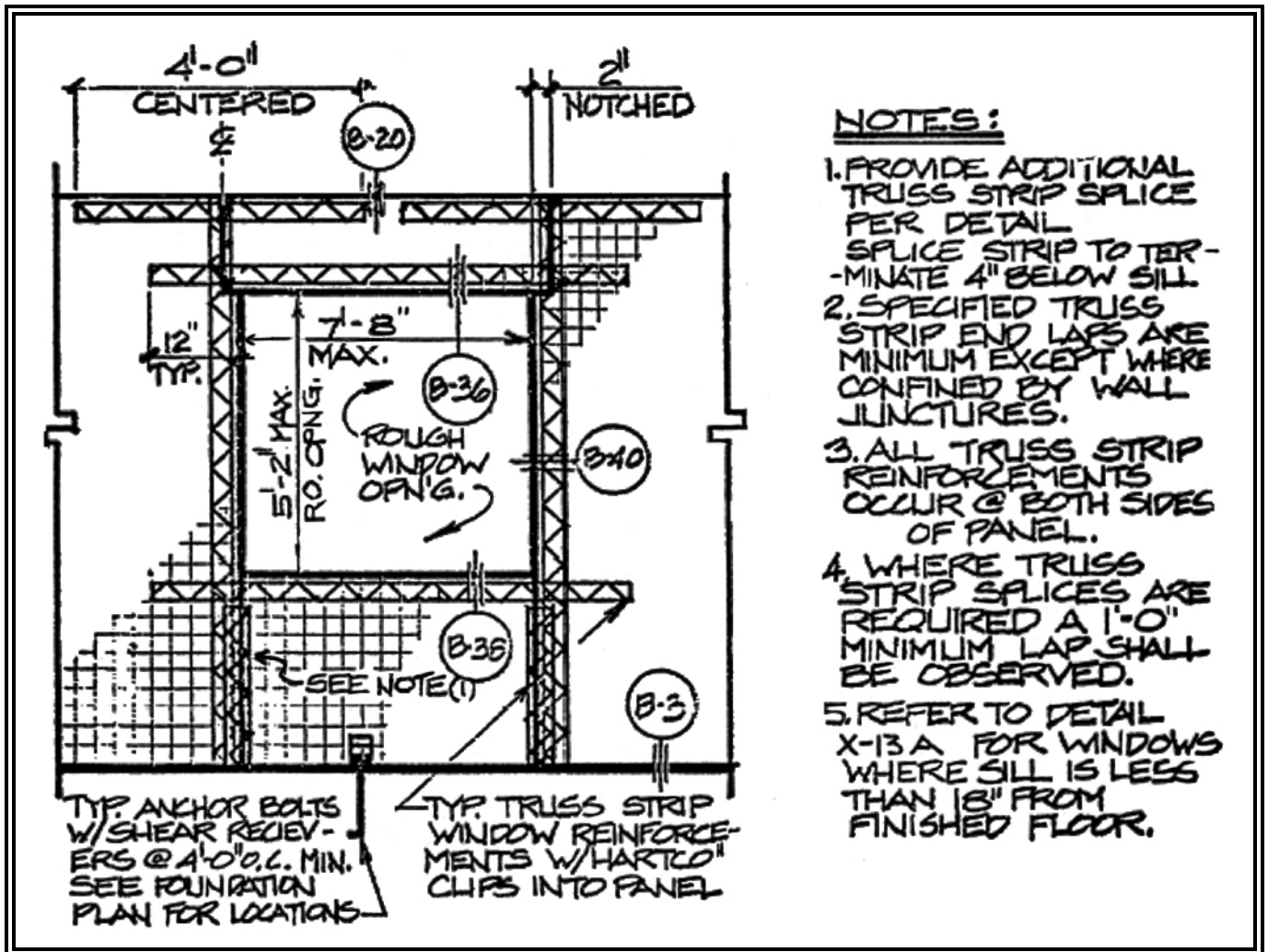

Typ. Window Opening Reinforcement

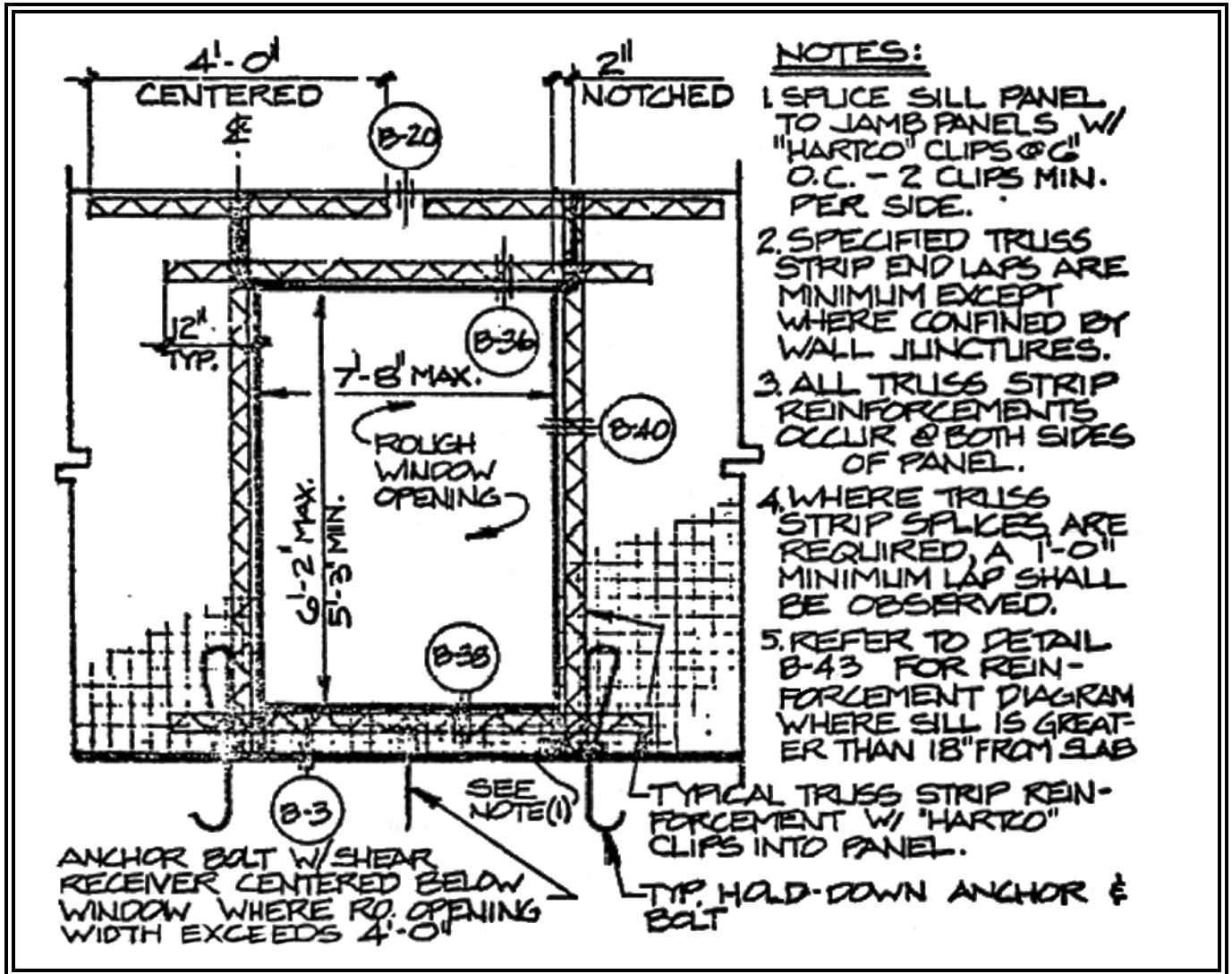

Special Window Opening Reinforcement

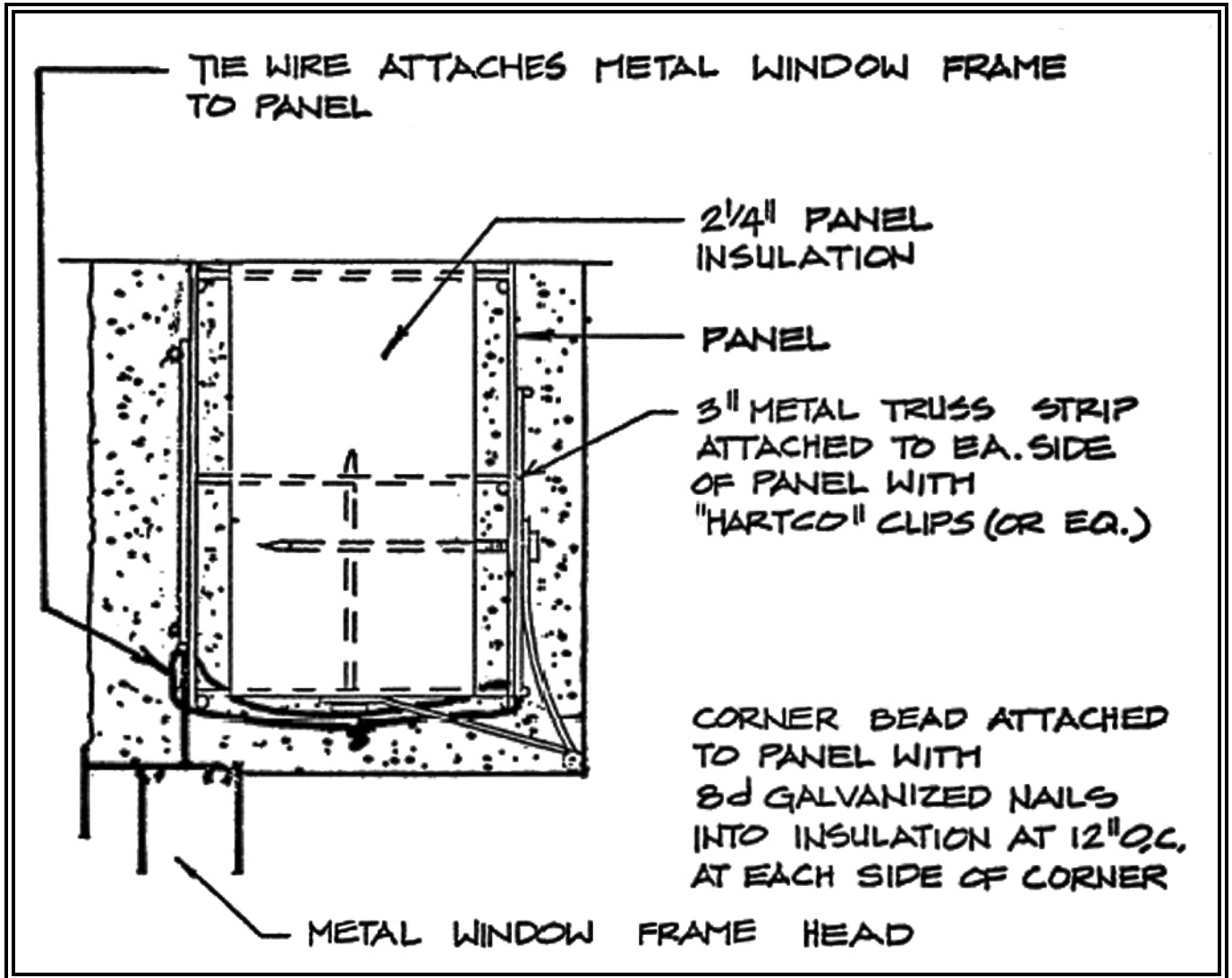

TYP. METAL WINDOW HEAD

29

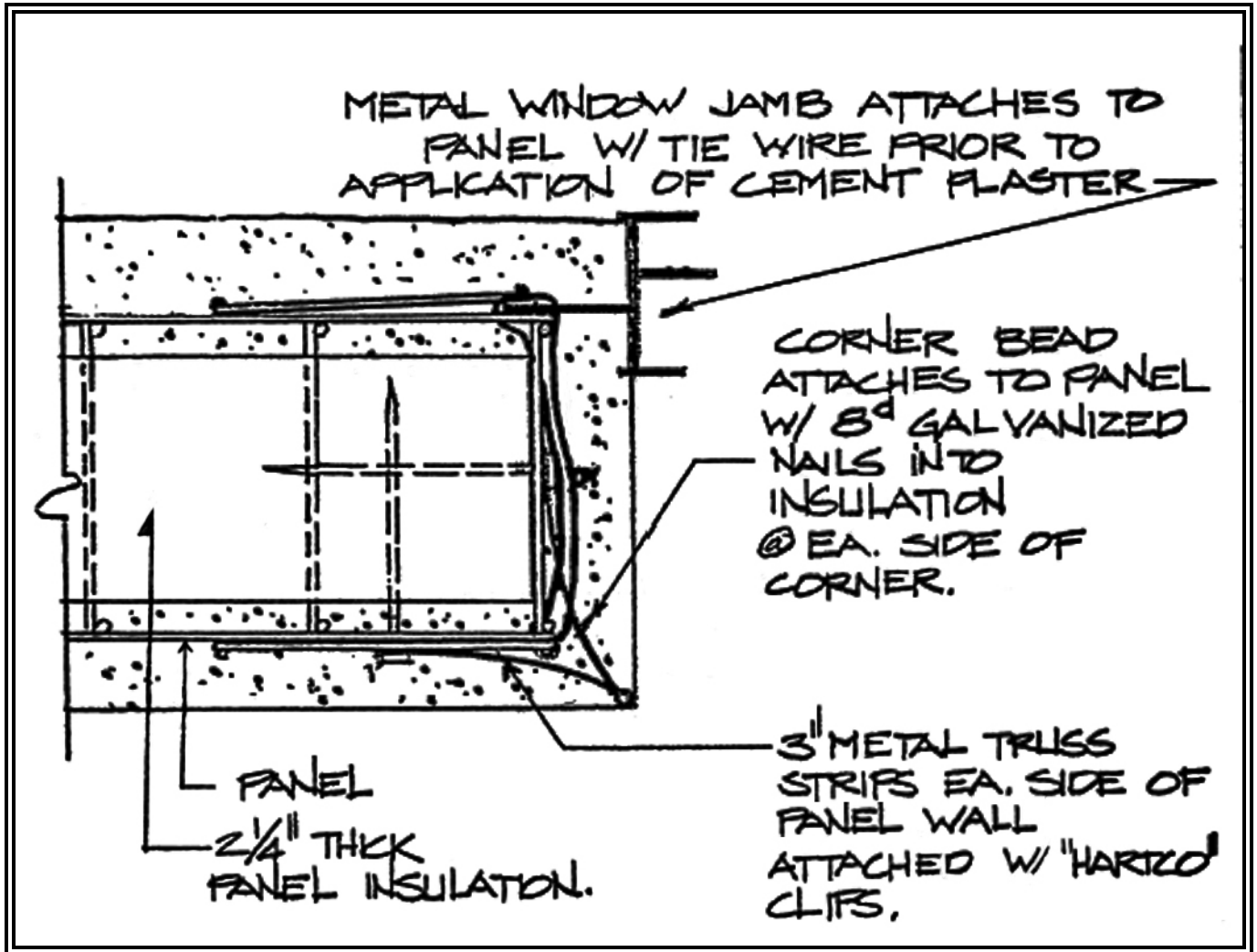

TYP. METAL WINDOW
JAMB

30

GLOBAL PANEL SOLUTIONS INC.

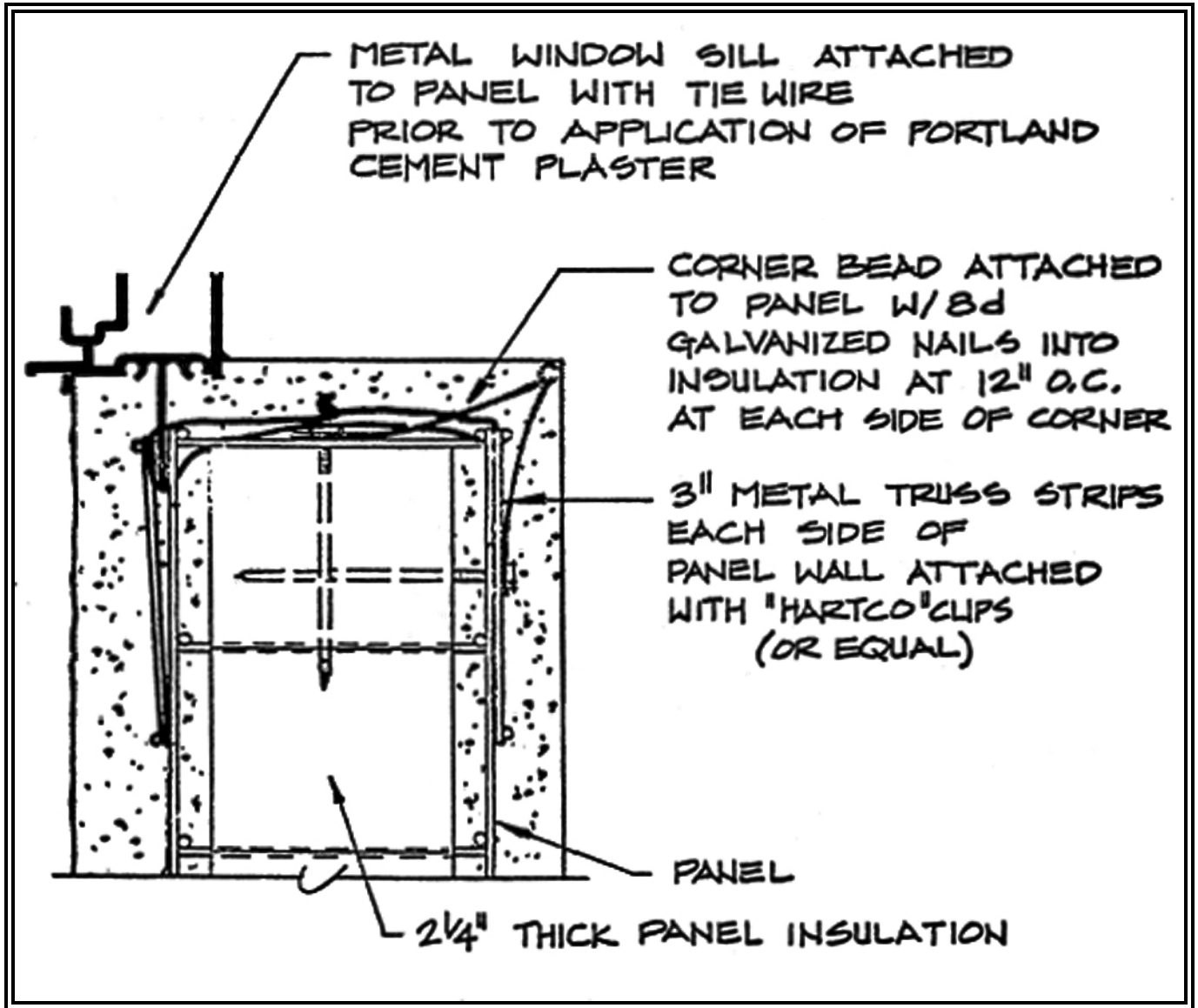

TYP. METAL WINDOW SILL

31

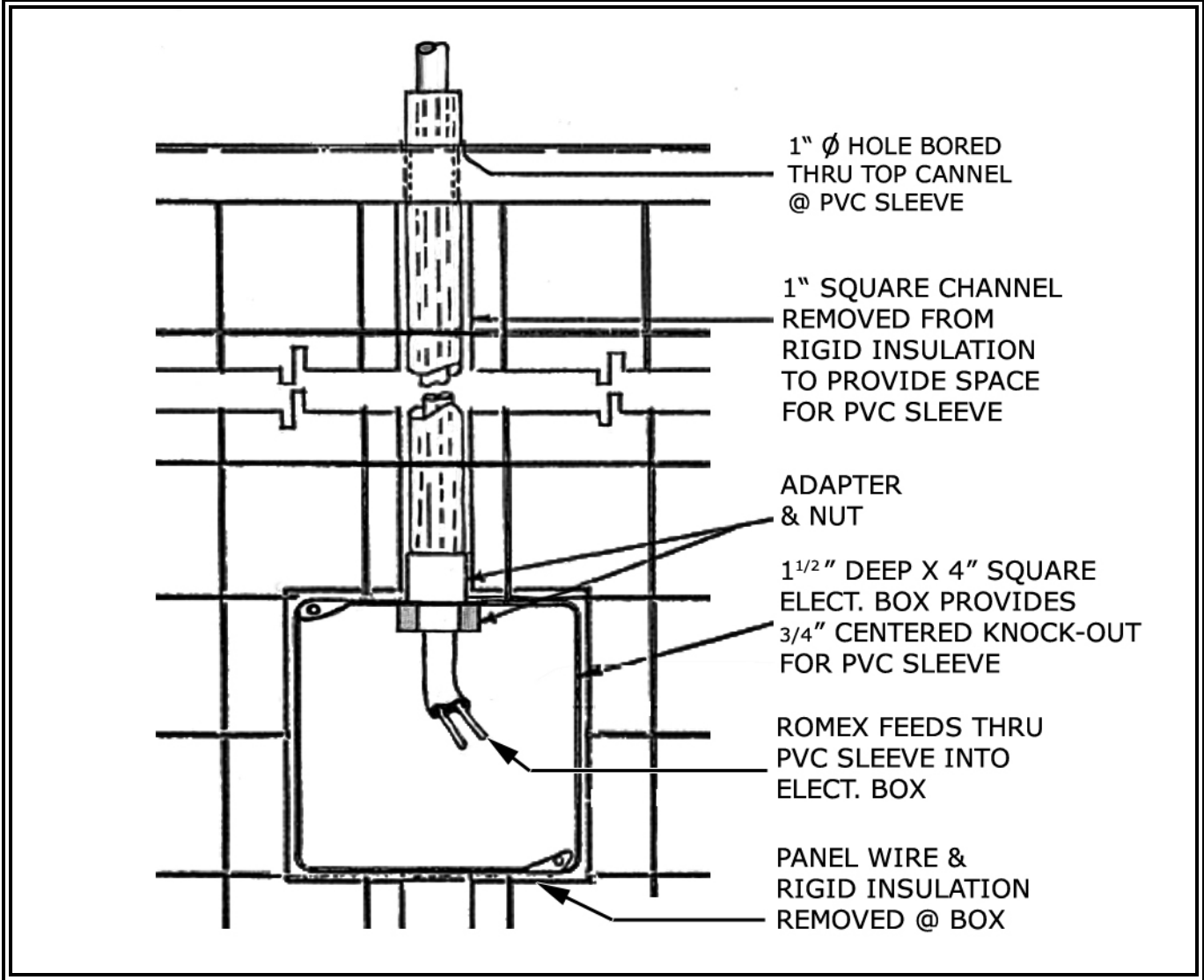

ELECTRICAL BOX @
PANEL

32

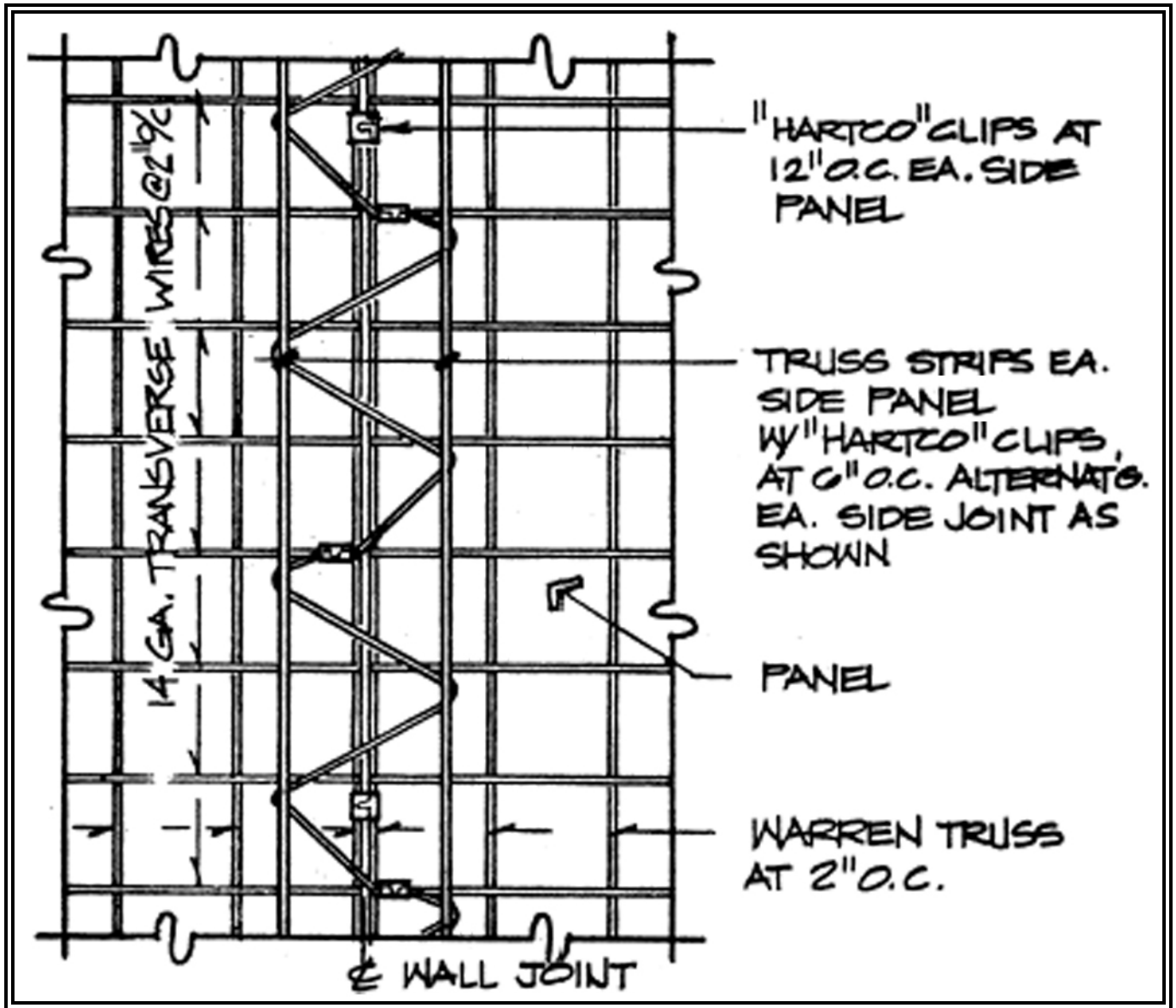

TRUSS STRIP CONNECTION @
VERTICAL WALL JOINT

33

TRUSS STRIP EA. SIDE PANEL
W/ "HARTCO" CLIPS INTO TRANSVERSE
WIRES. SEE TRUSS STRIP CONNECTION
DETAIL FOR CLIPPING DIAGRAM

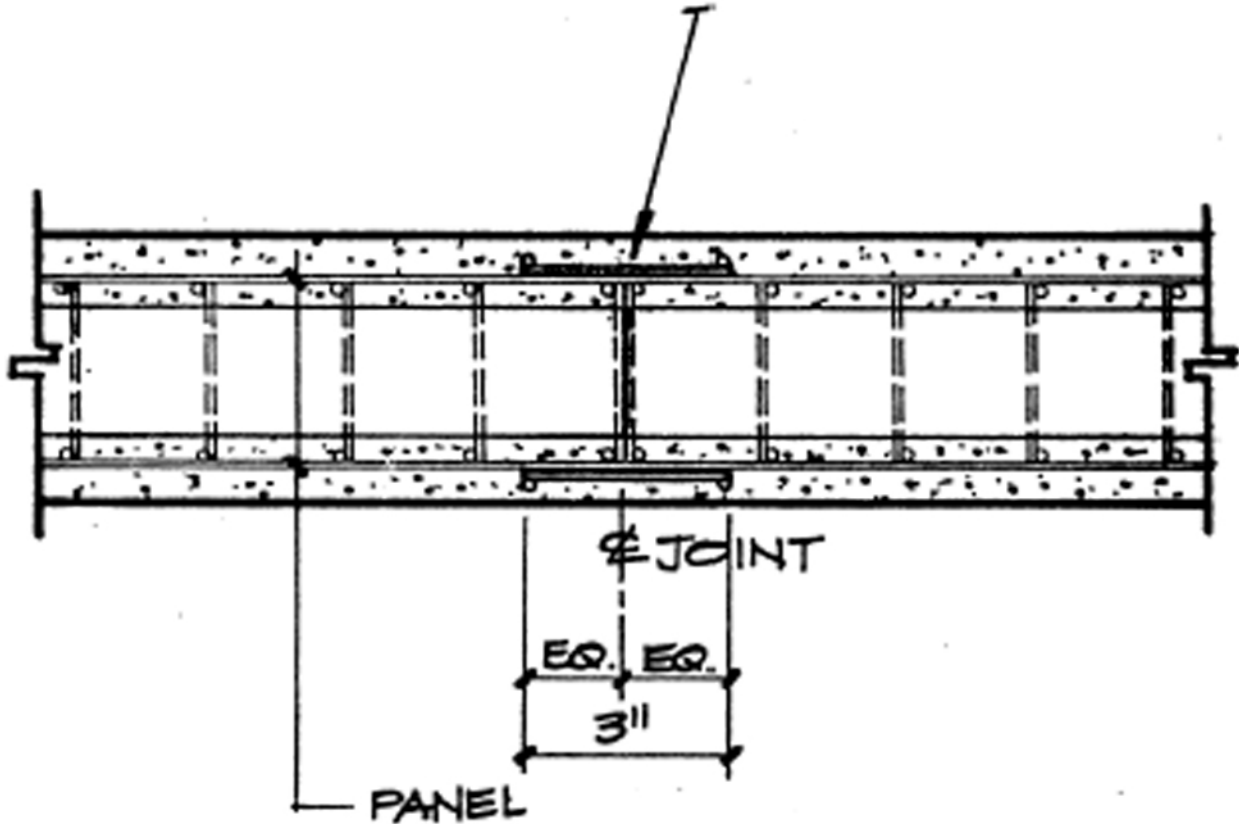

VERTICAL WALL JOINT

34

GLOBAL PANEL SOLUTIONS INC.

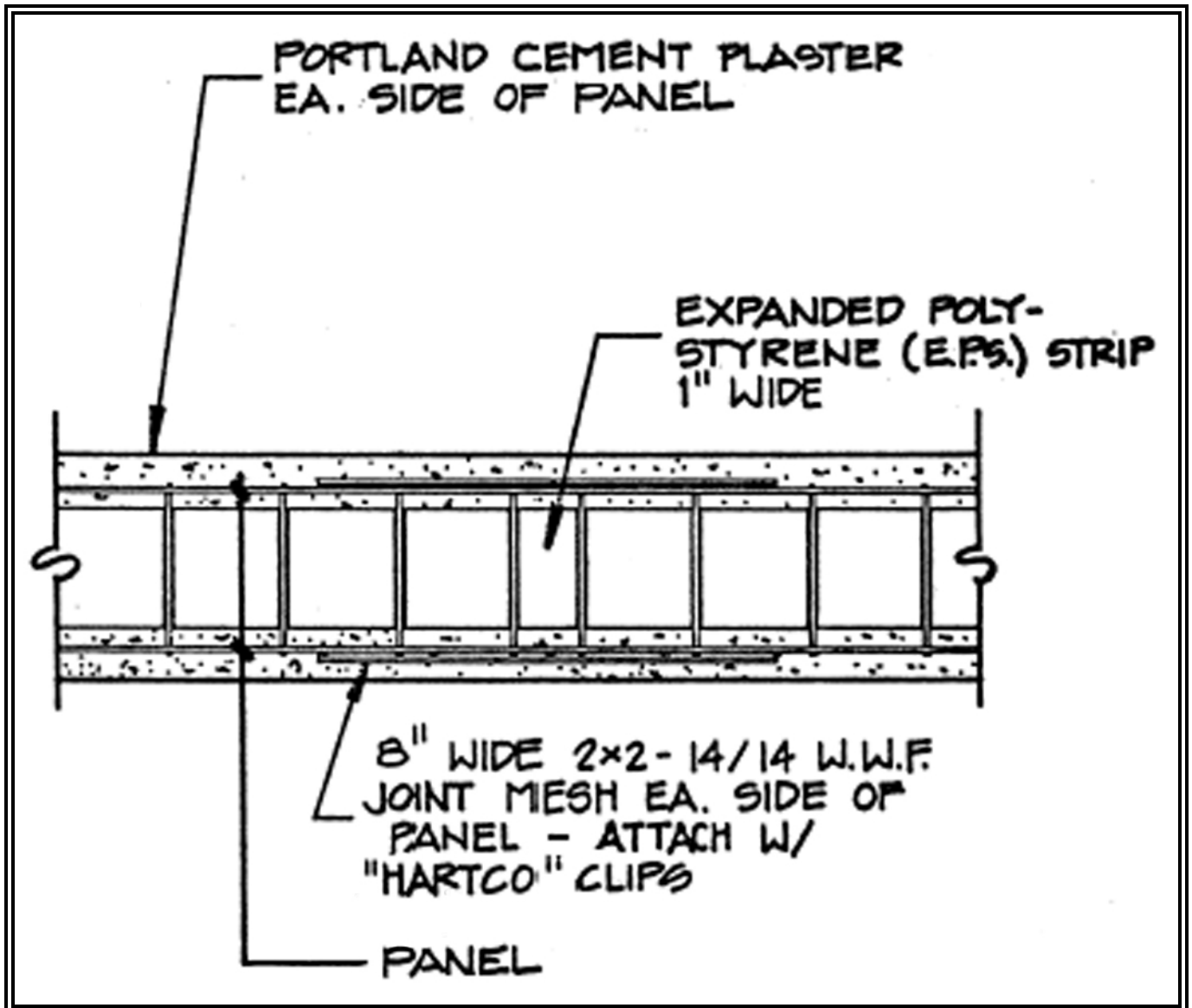

ALTERNATE VERTICAL
 WALL JOINT

35

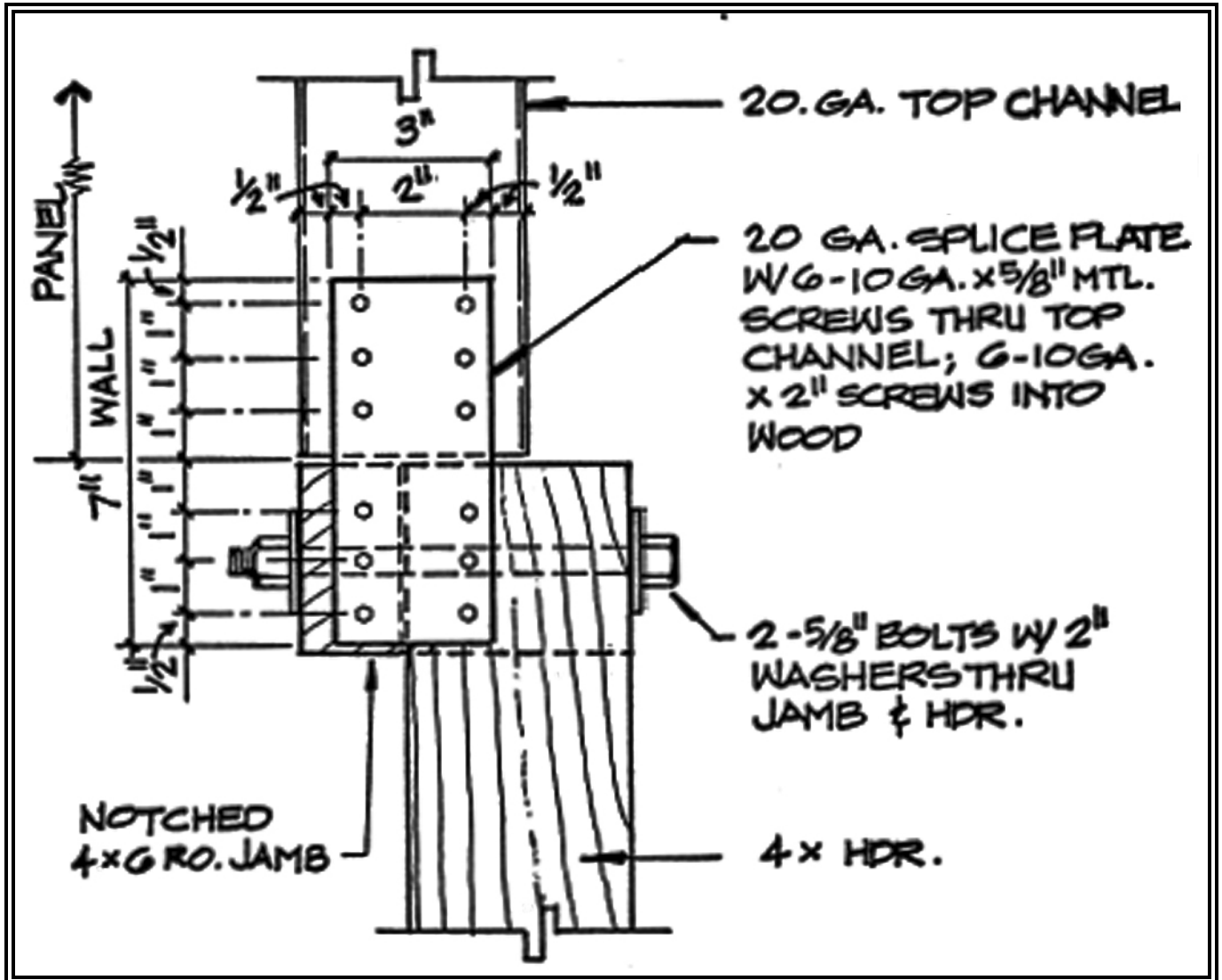

TOP PLATE SPLICE TO WOOD HEADER

38

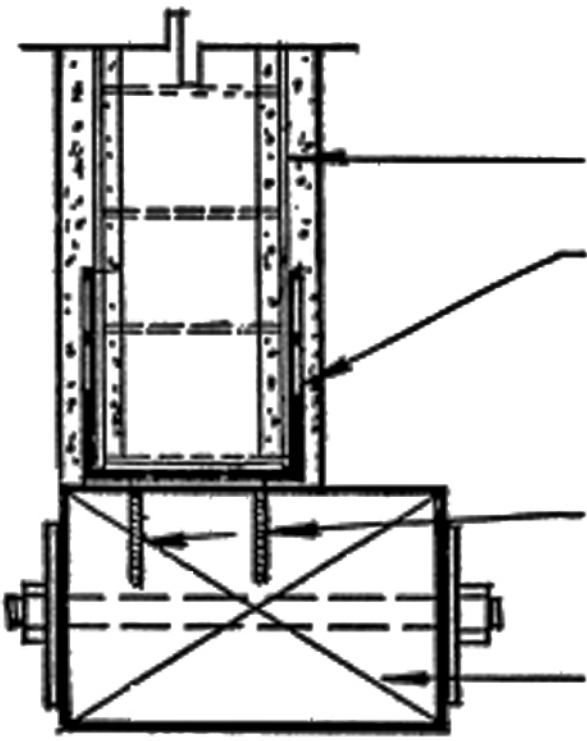

PANEL

3. SHEAR RECEIVERS
W/ HARTCO CLIPS INTO EA.
SIDE OF PANEL; 6" FROM TOP; 24" FROM CURB; AND AT MIDPOINT.

2- 10 GA. x 2" WD. SCREWS AT EA. SHEAR RECEIVER

4x6 D.F. KILN DRIED RO. JAMB W POST ANCHOR



PANEL TO WOOD JAMB OR POST

39

GLOBAL PANEL SOLUTIONS INC.

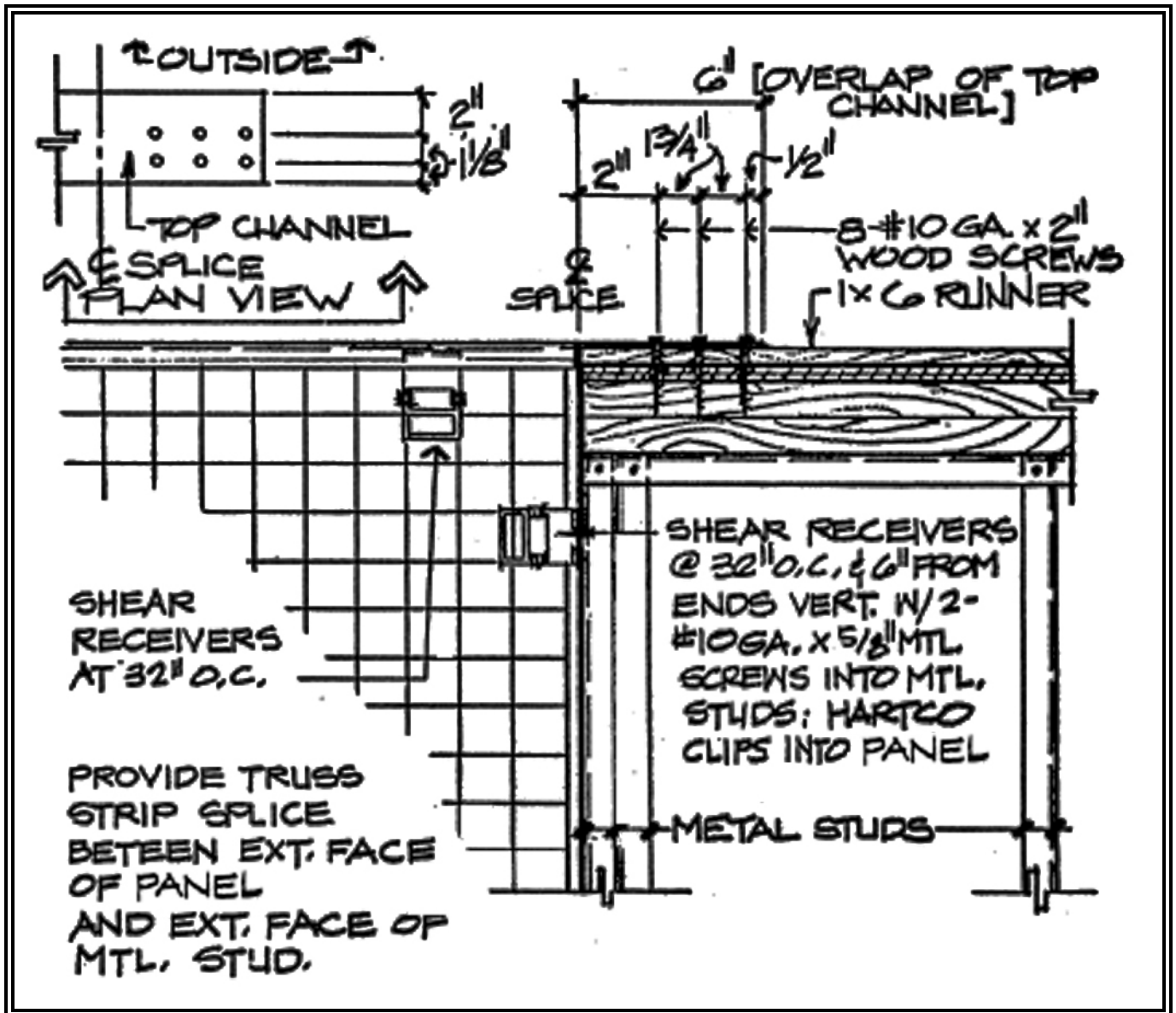

CONNECTION OF METAL STUDS AND PANEL

40

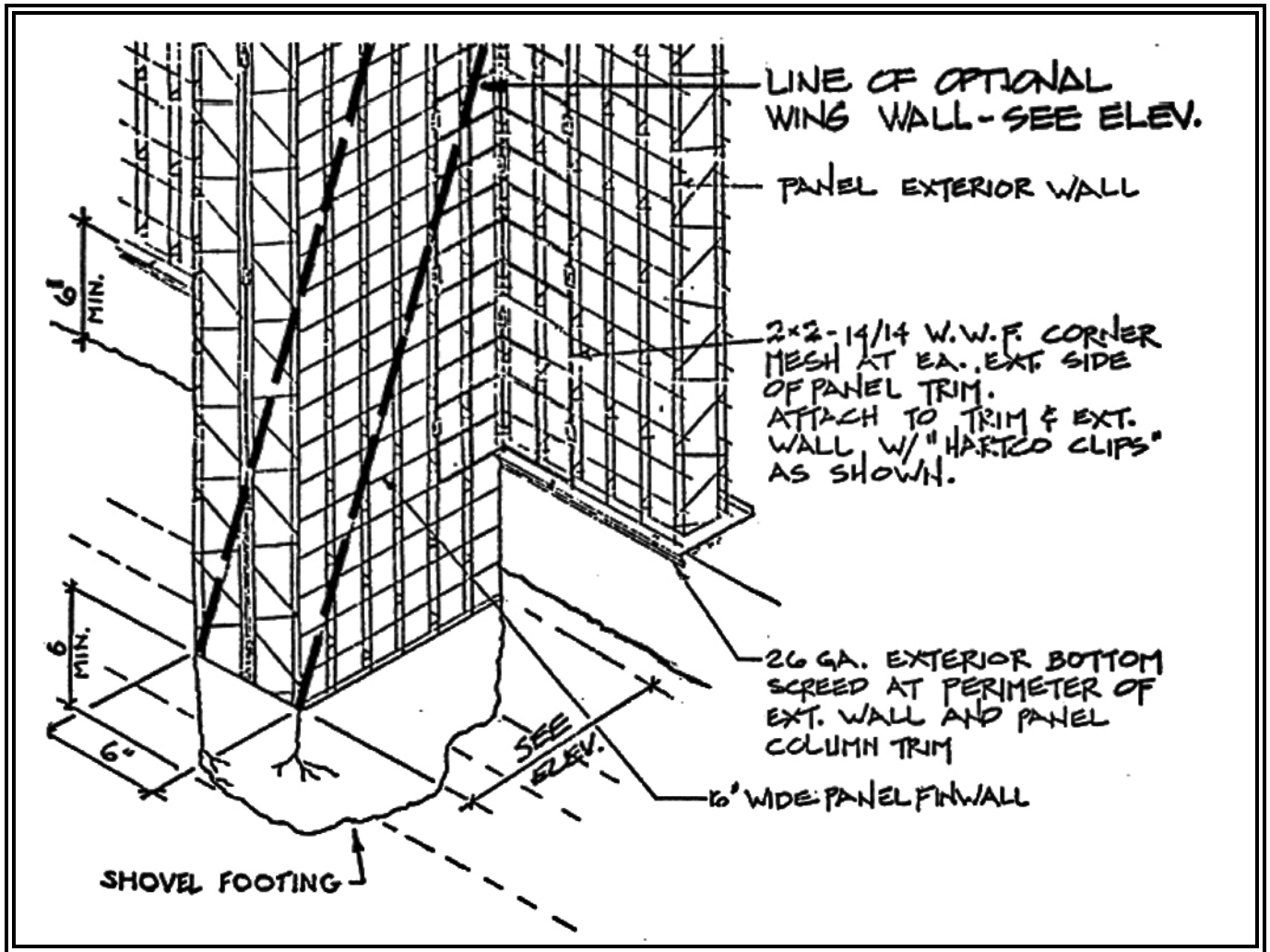

PANEL FINWALL
(6" WIDE)

42

GLOBAL PANEL SOLUTIONS INC.

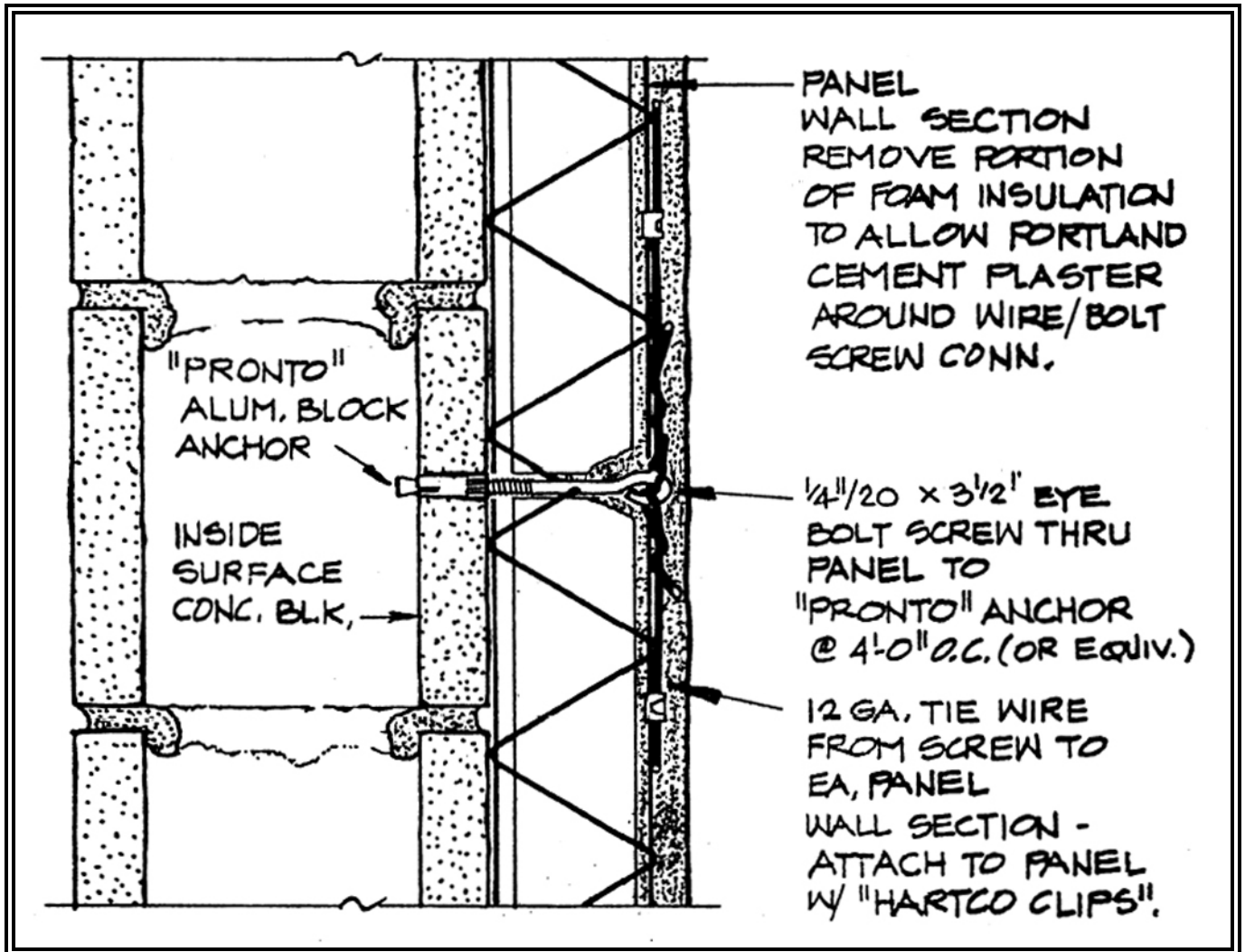

PANEL AGAINST HOLLOW
CONCRETE BLOCK WALL

43

GLOBAL PANEL SOLUTIONS INC.

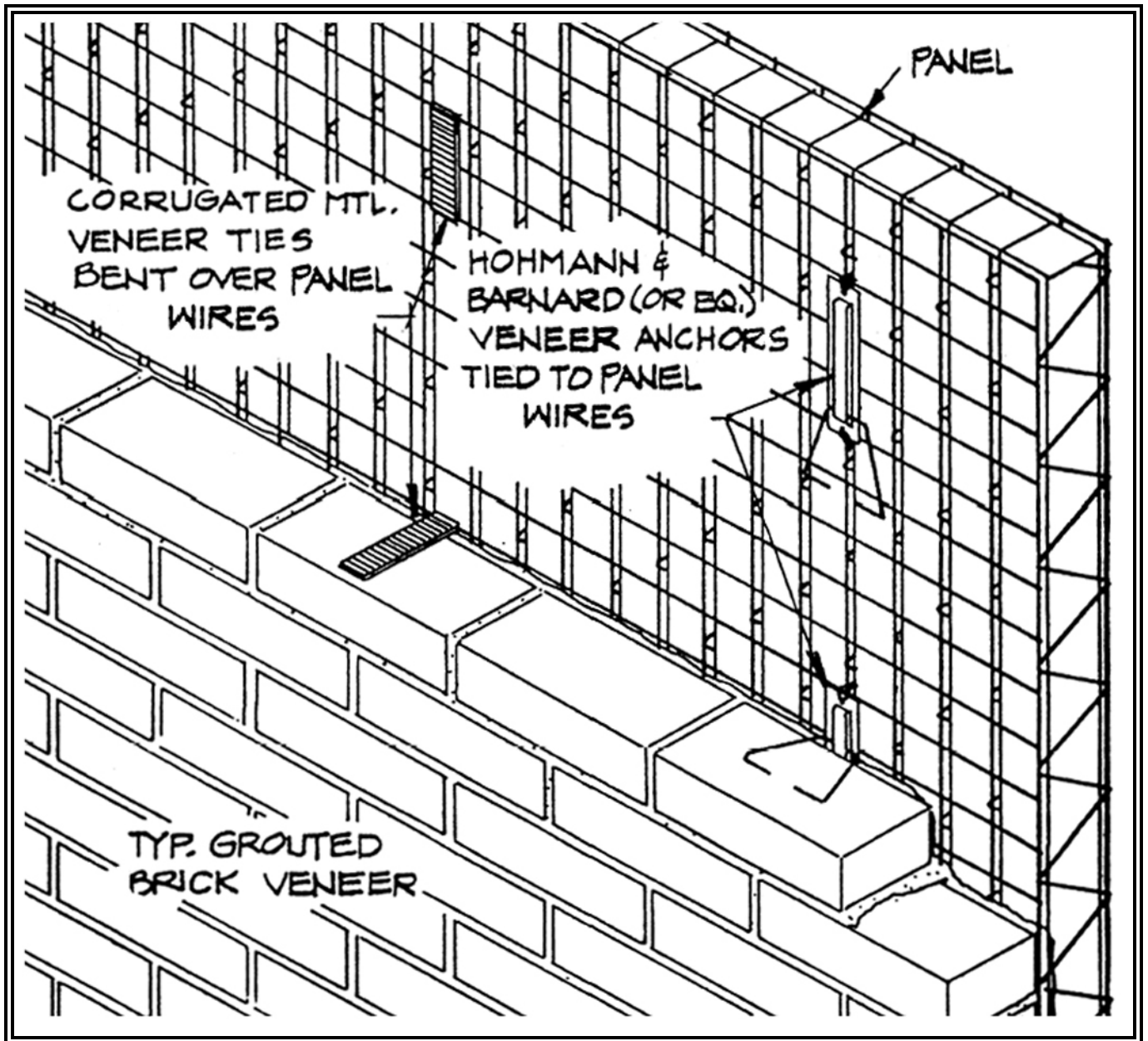

BRICK VENEER CONNECTION
 TO PANEL WALL

45

GLOBAL PANEL SOLUTIONS INC.

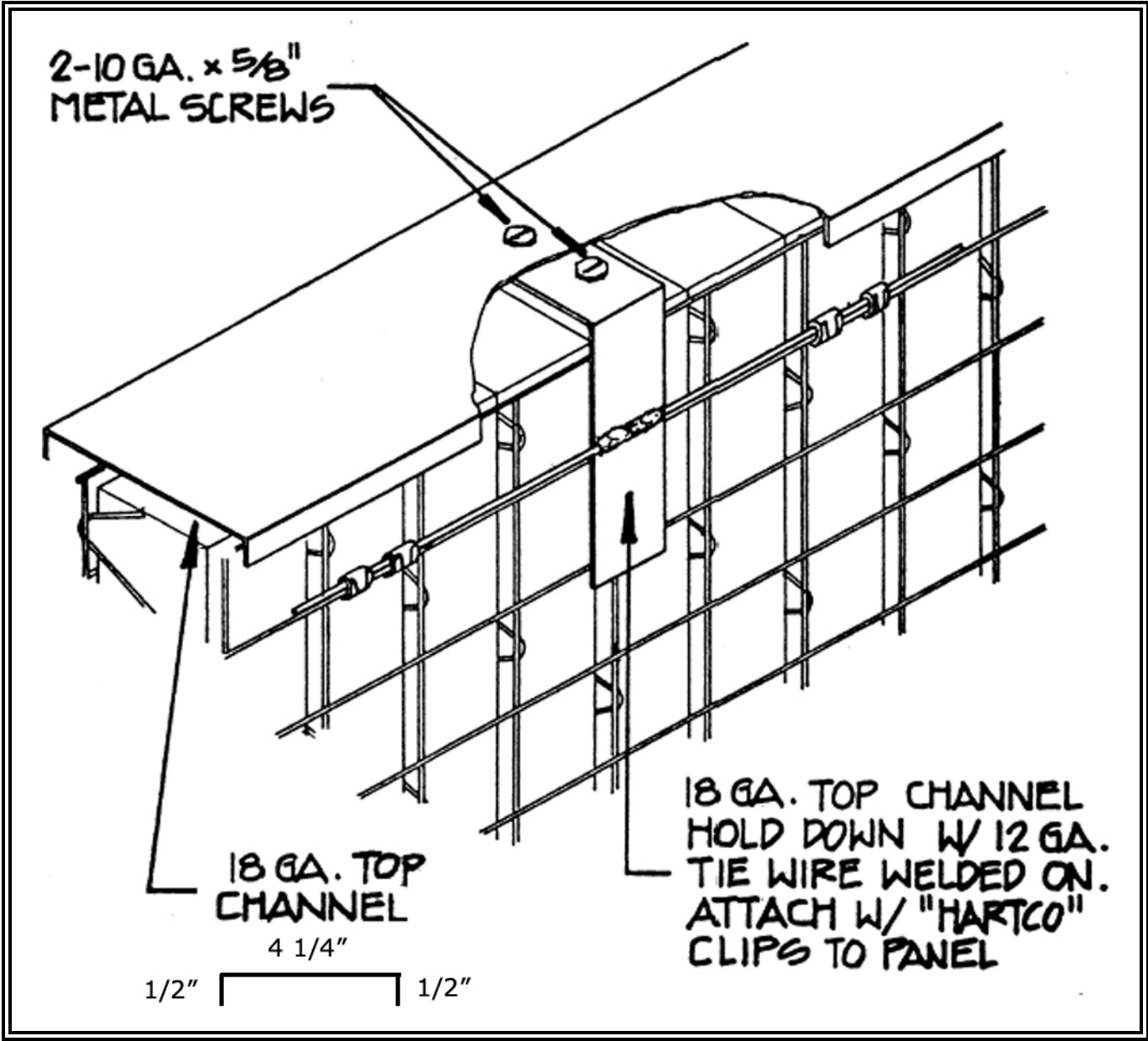

ALTERNATE TO TOP
CHANNEL SHEAR RECEIVER

47

GLOBAL PANEL SOLUTIONS INC.

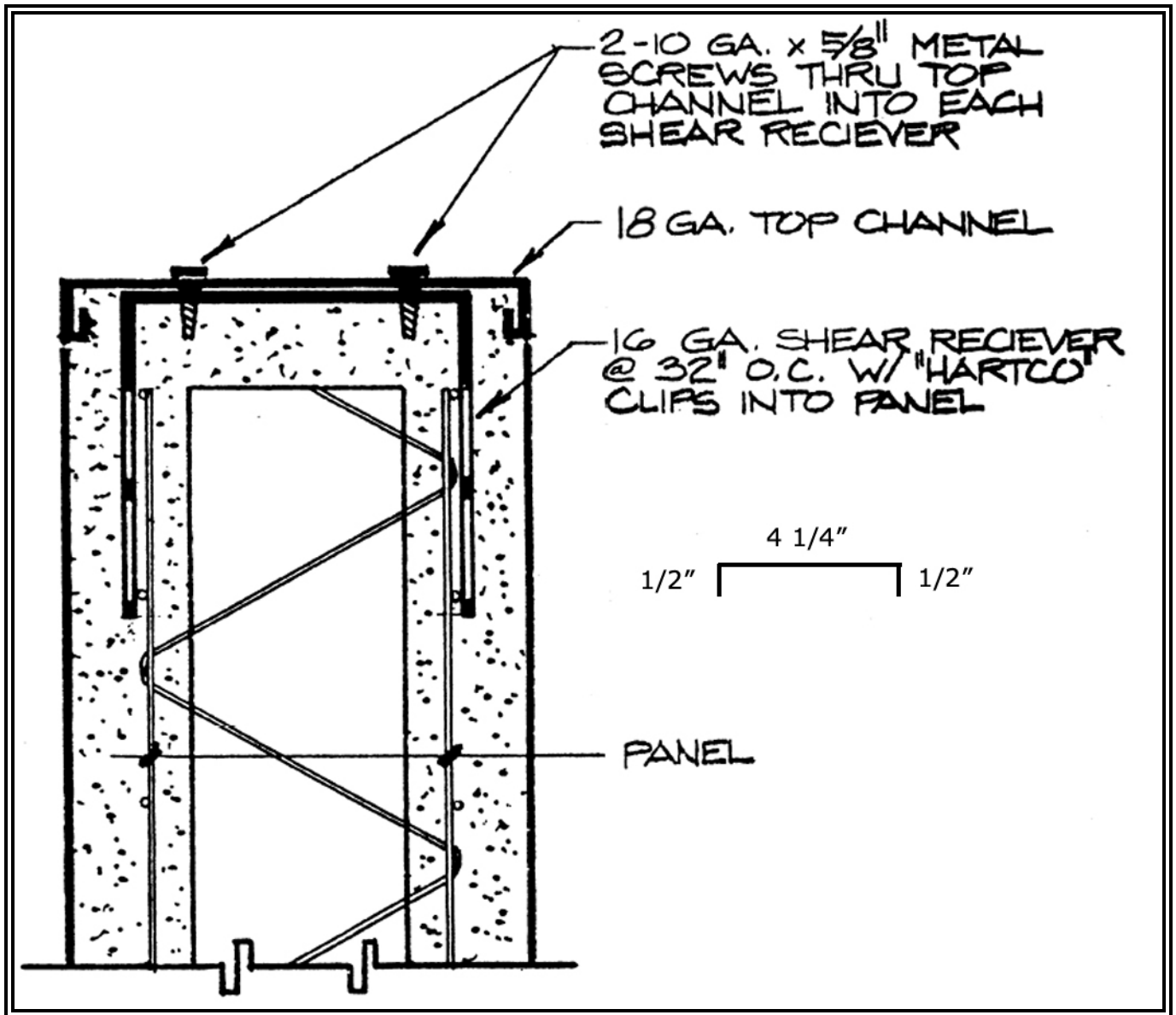

TOP CHANNEL

48

GLOBAL PANEL SOLUTIONS INC.

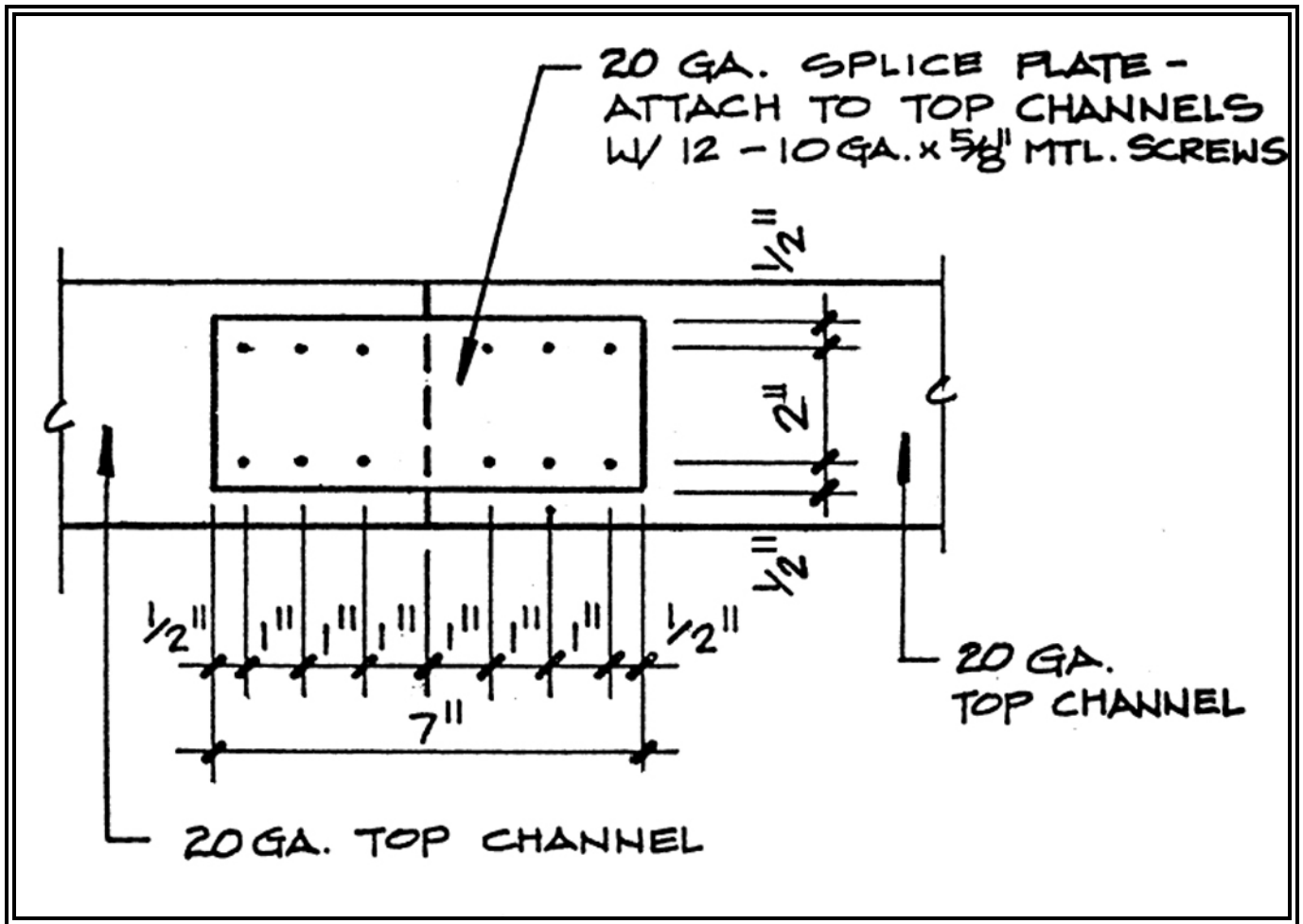

TYPICAL TOP
CHANNEL SPLICE

49

GLOBAL PANEL SOLUTIONS INC.

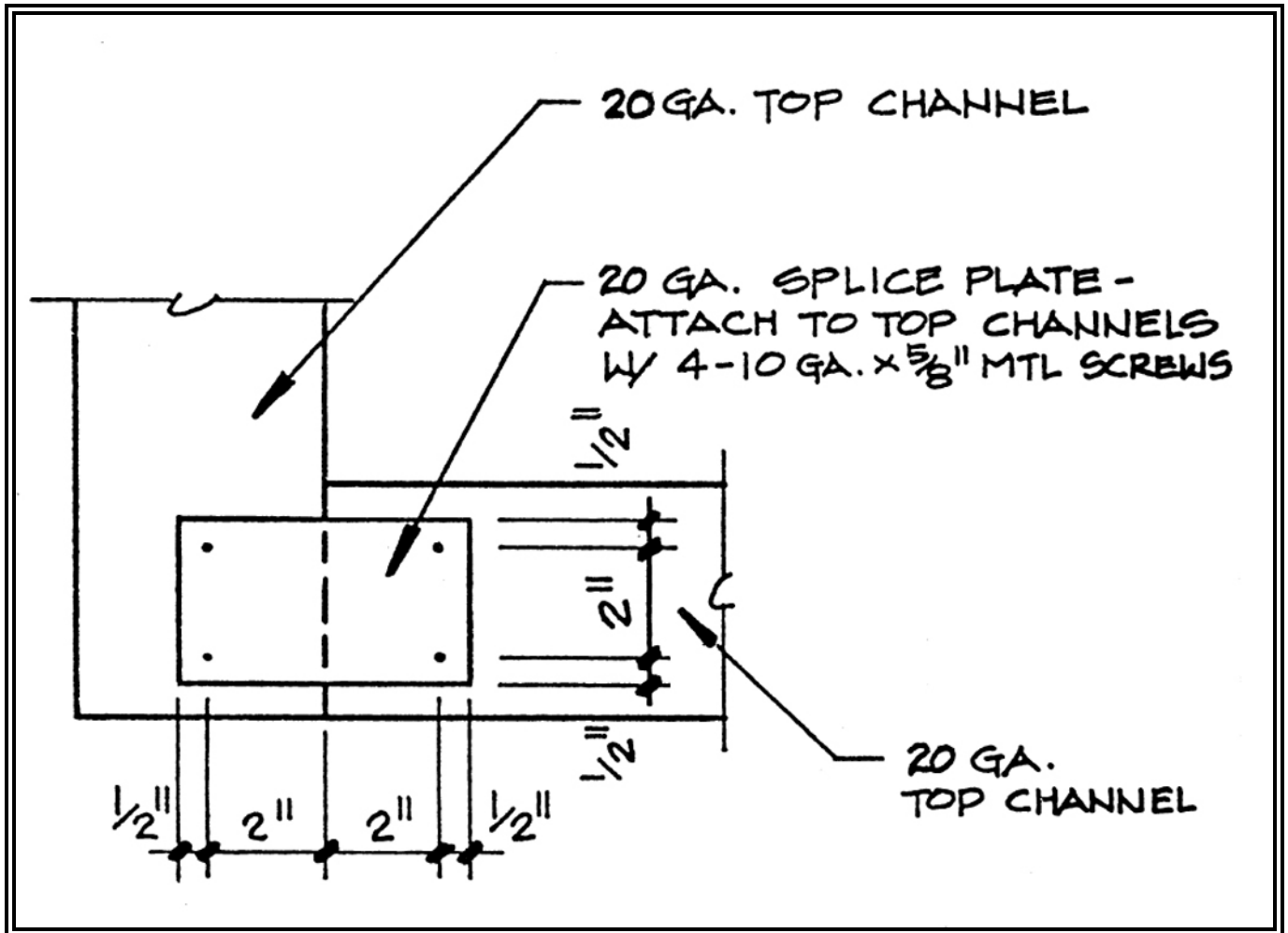

TYPICAL TOP CHANNEL
INTERSECTION AT CORNERS

50

GLOBAL PANEL SOLUTIONS INC.

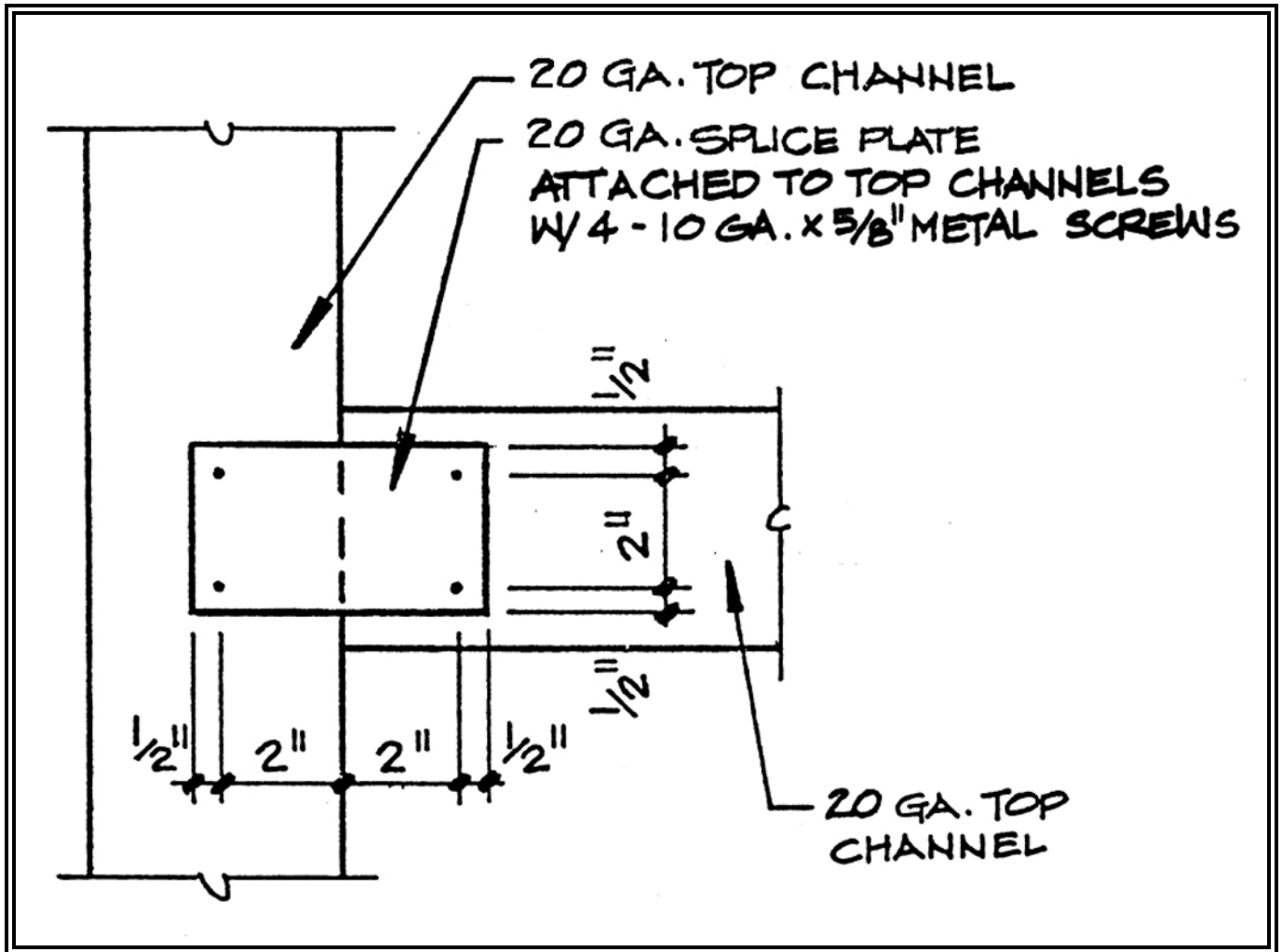

TYPICAL TOP CHANNEL
 INTERSECTION

51

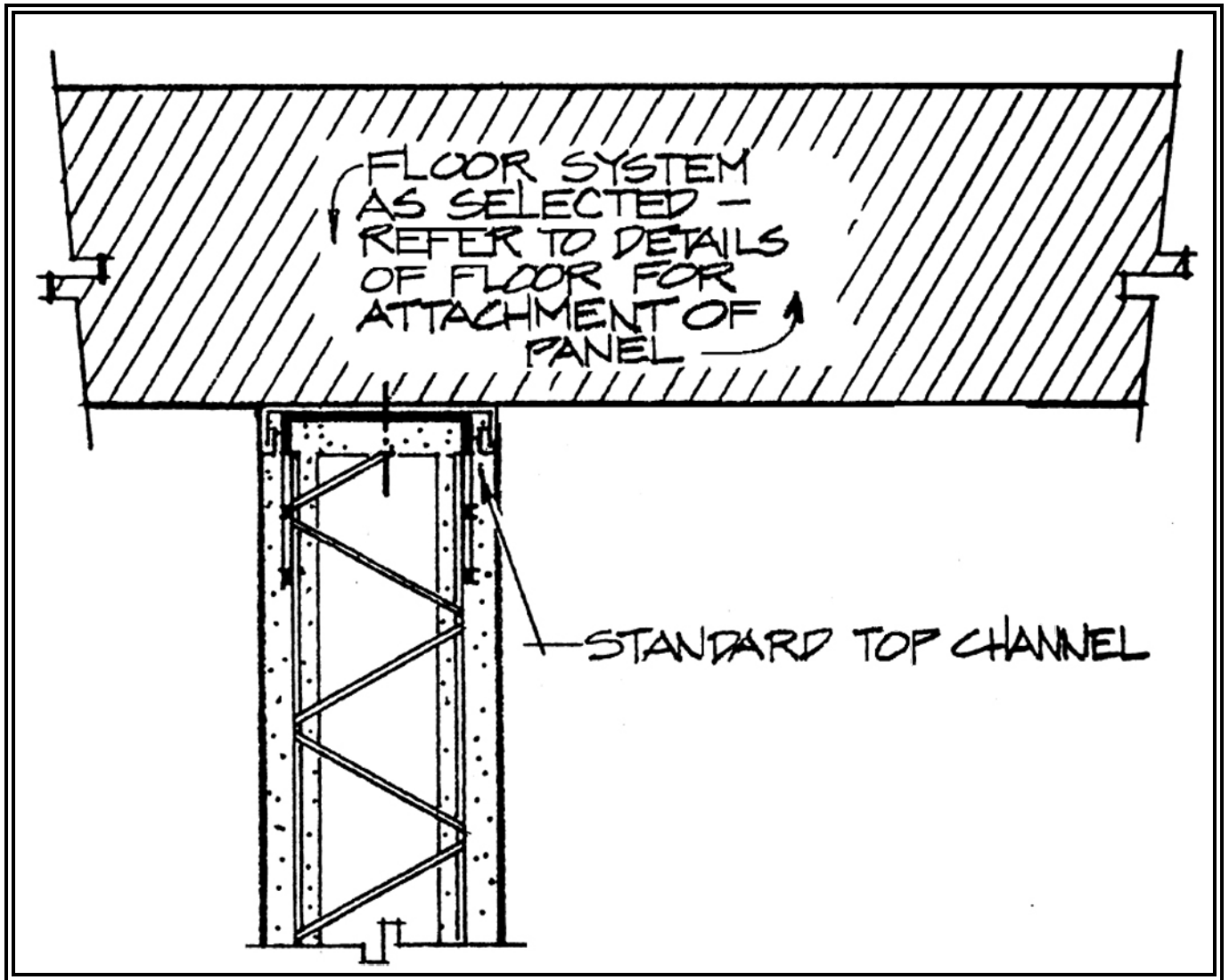

INTERIOR BEARING WALL
TO FLOOR SYSTEM ABOVE

52

GLOBAL PANEL SOLUTIONS INC.

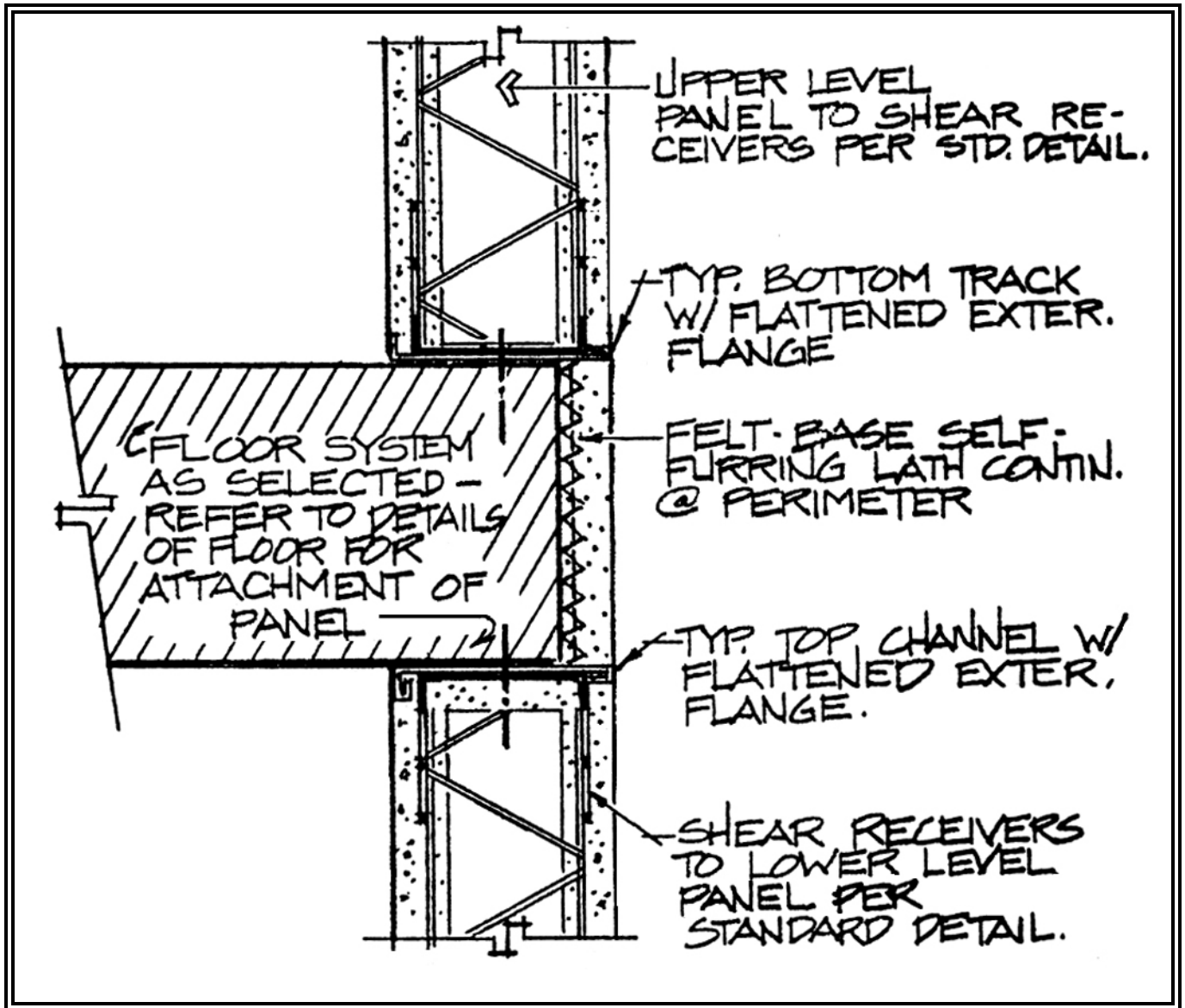

TYPICAL 2 STORY
PERIMETER

54

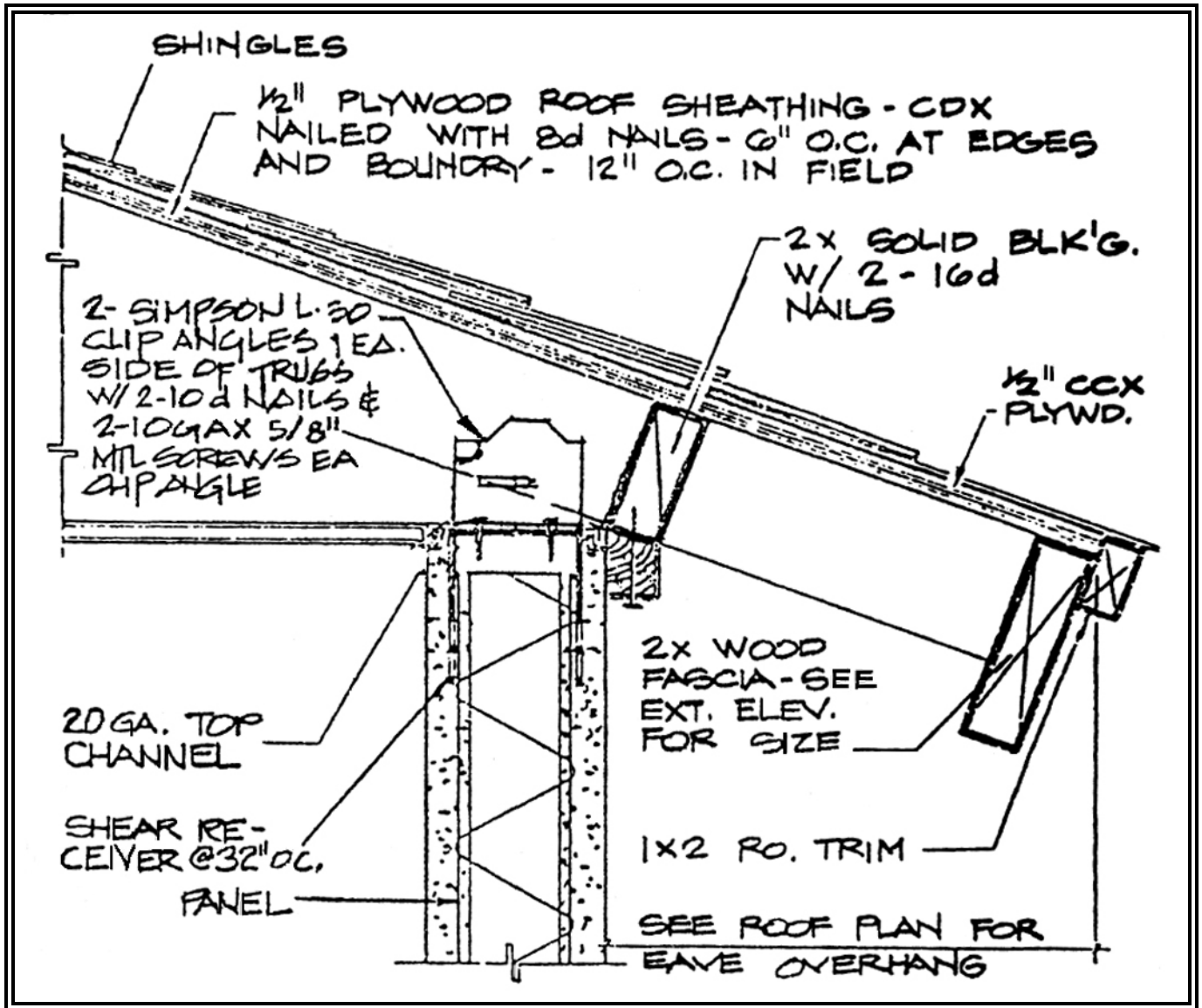

ROOF TRUSS & TOP CHANNEL CONNECTION

55

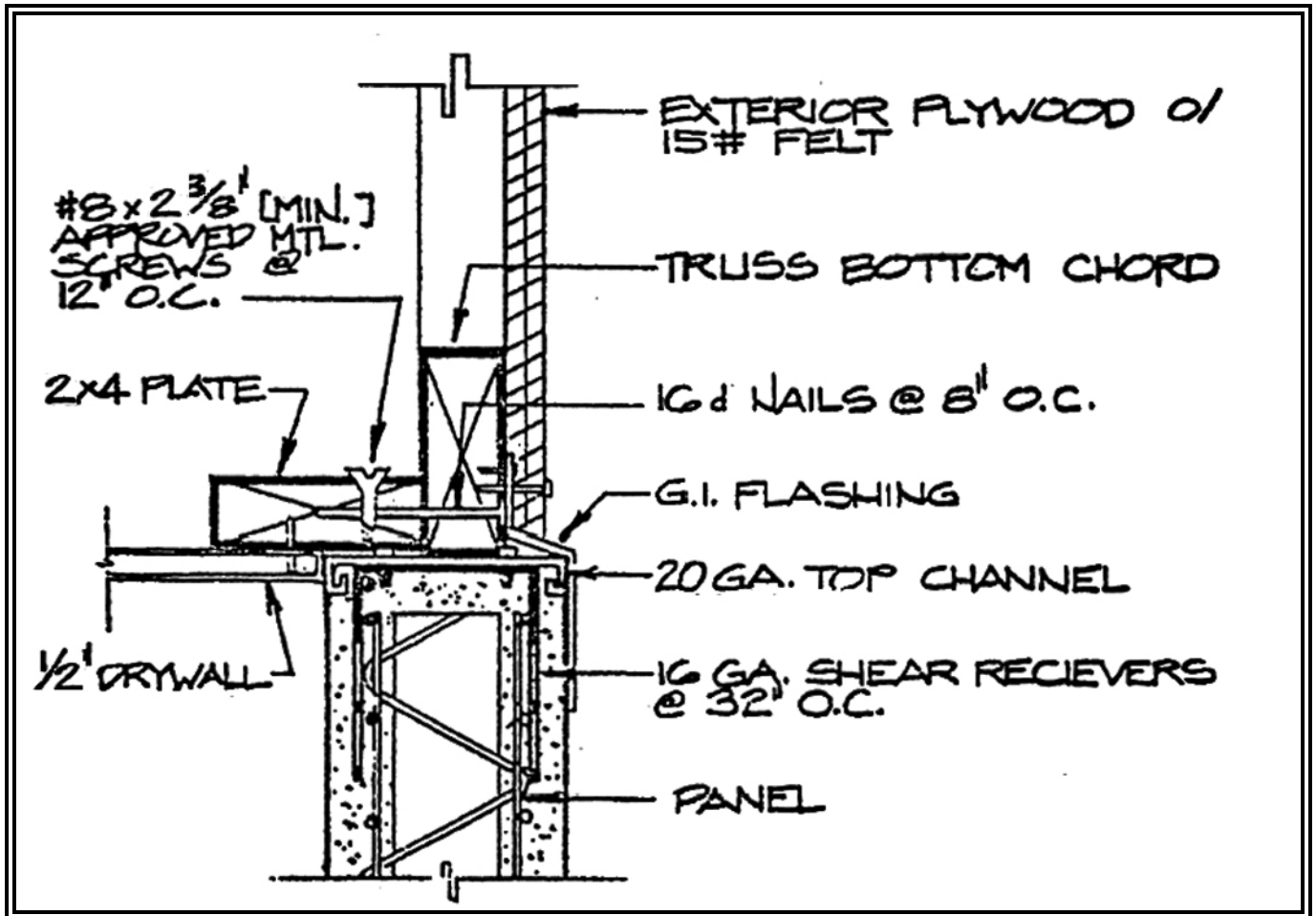

TRUSS PARALLEL
TO PANEL

56

GLOBAL PANEL SOLUTIONS INC.

ATTACH 120° PVC ELBOW W/4" OUTLET TO PVC ELECTRICAL RACEWAY WHERE OCCURS. REMOVE I.P. INSULATION AS REQUIRED

LIGHT GAUGE 'C' CHANNEL WALL BRACING @ 48" O.C. TO MTL. TRUSS TOP CHORD. REMOVE FLANGE & BEND WEB FOR FASTENING

MTL. 'C' CHANNEL OR STUD LEDGER W/2-#10x3/8" MTL. SCREWS INTO EA. RECEIVER

FURRING CHANNEL @ 16" O.C.

MODIFIED SHEAR RECEIVERS @ 32" O.C. W/HARTCO CLIPS INTO PANEL

GYP. PLASTER

18" JOINT MESH EA. SIDE LP.

GABLE PANELS
WALL PANELS

CEM. PLSTR



PANEL TO GABLE
TO WALL

57

GLOBAL PANEL SOLUTIONS INC.

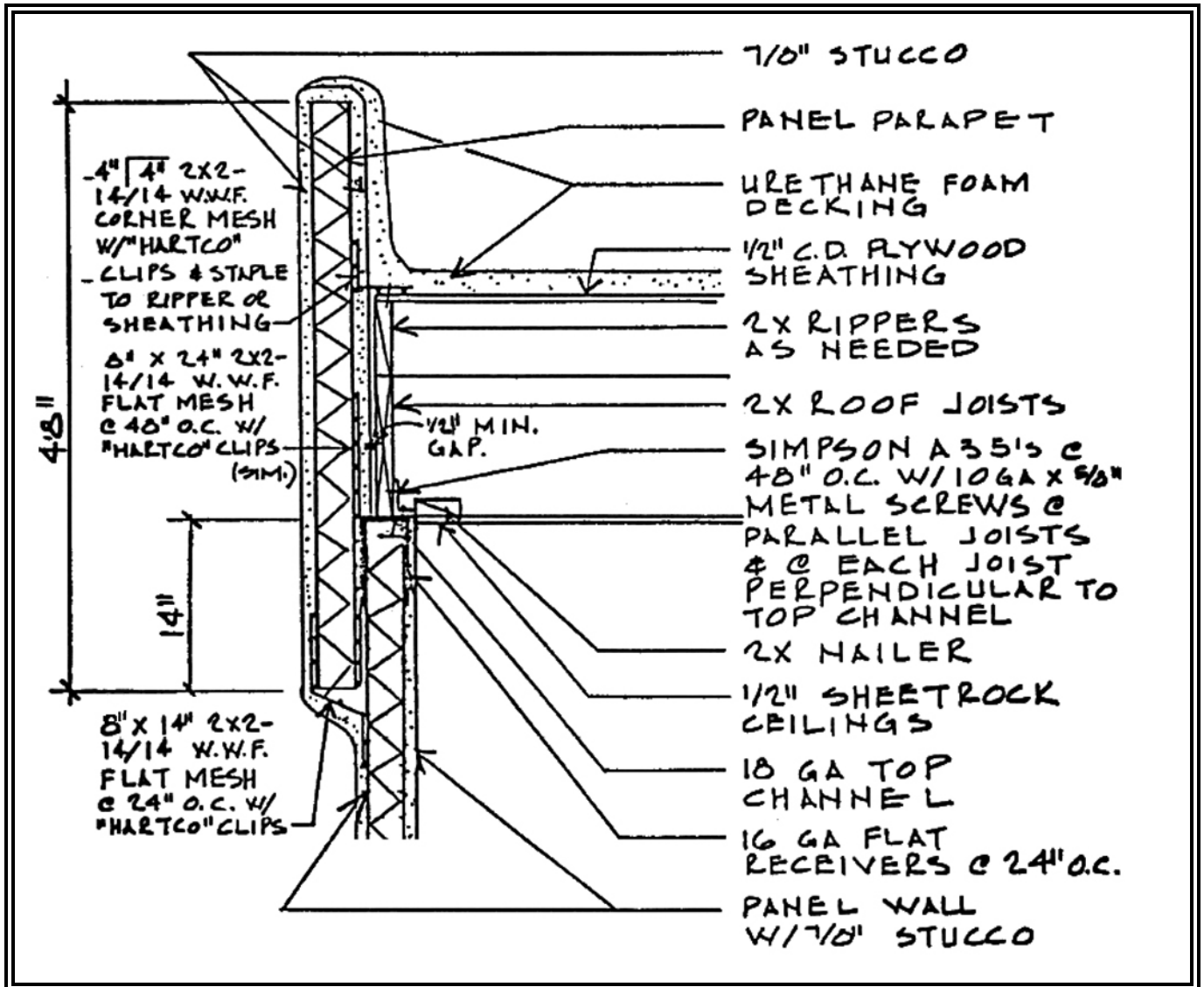

PANEL PARAPET

58

GLOBAL PANEL SOLUTIONS INC.

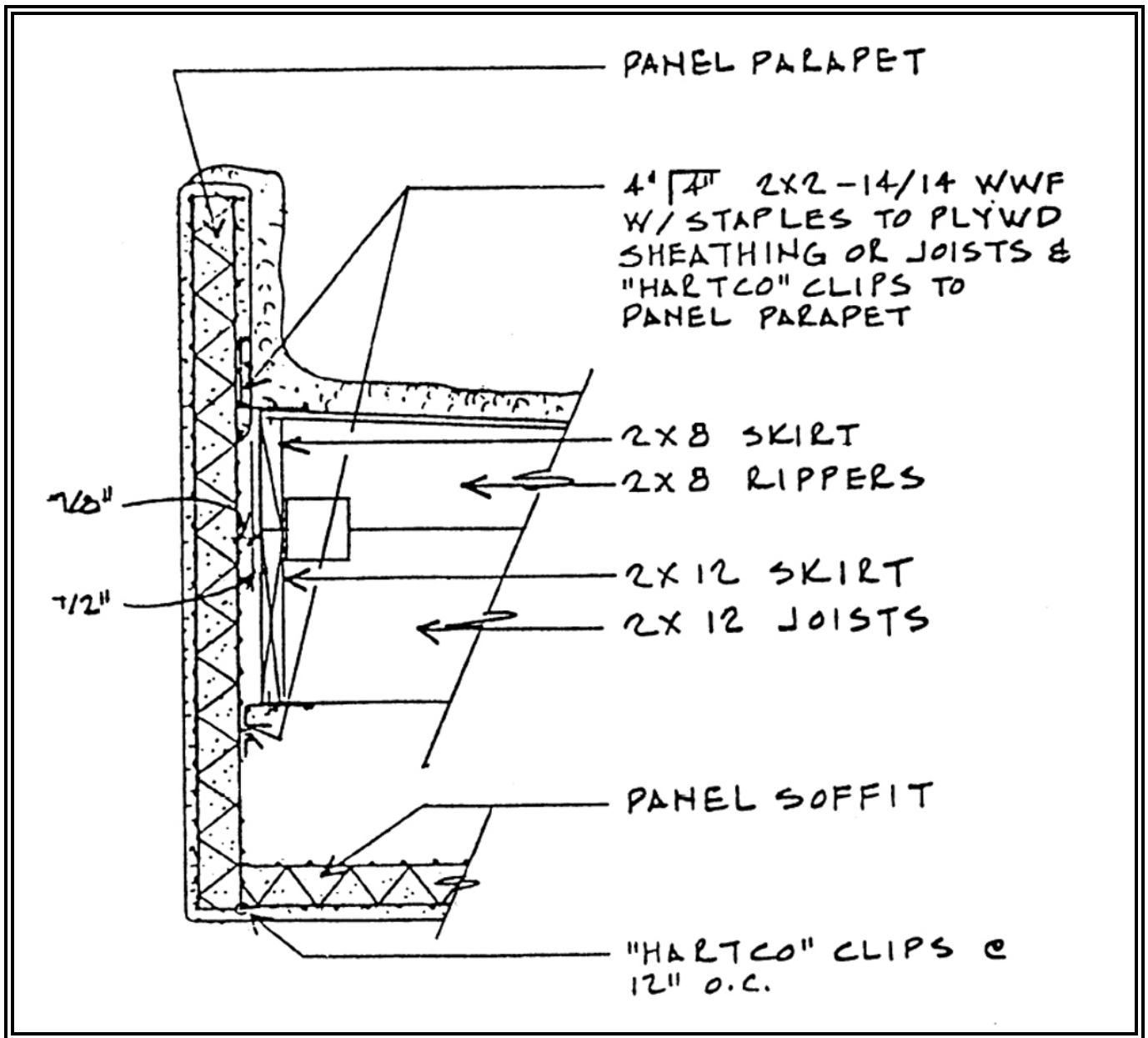

PANEL PARAPET
& EXTERIOR SOFFIT

59

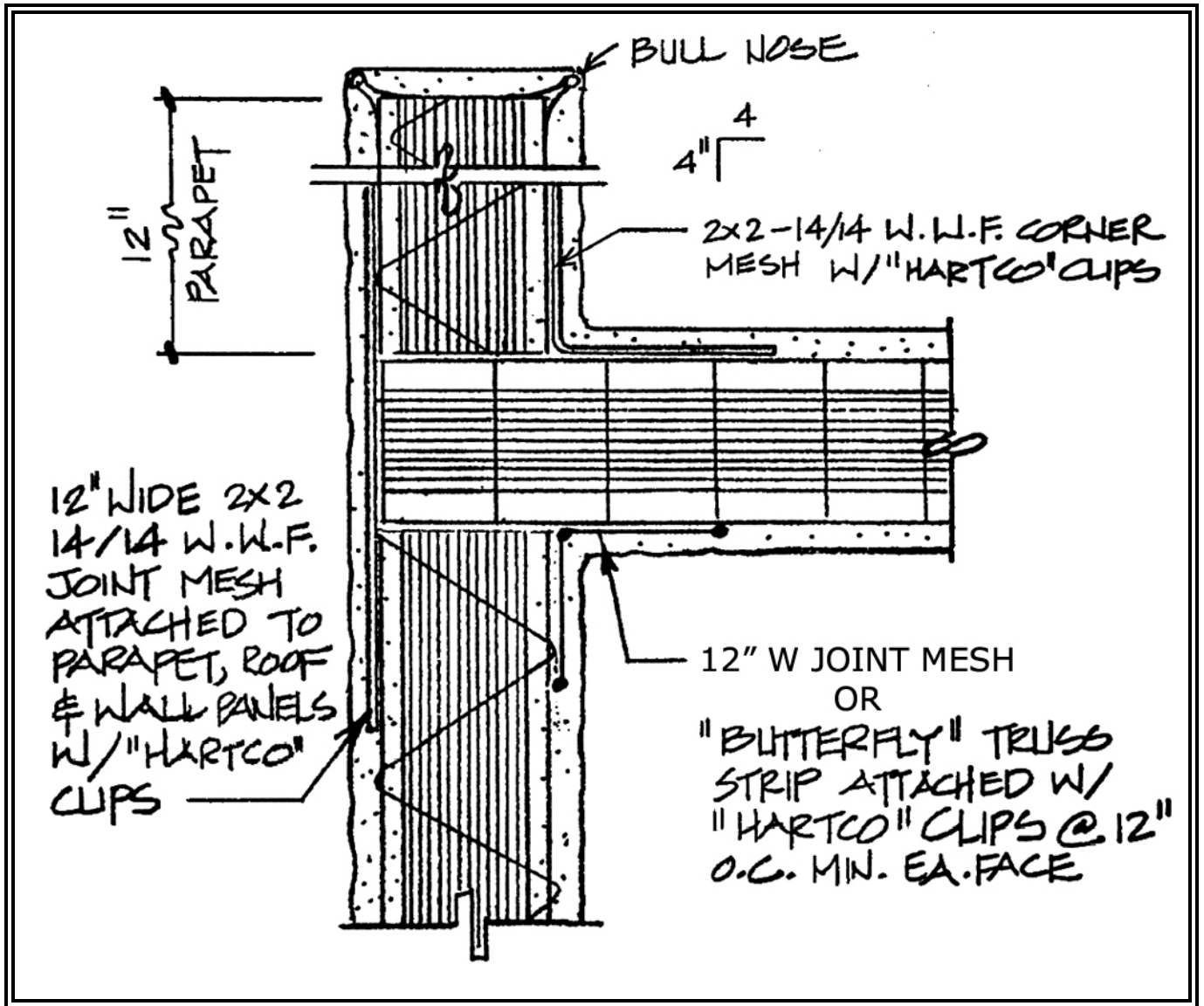

TYPICAL PARAPET

61

GLOBAL PANEL SOLUTIONS INC.

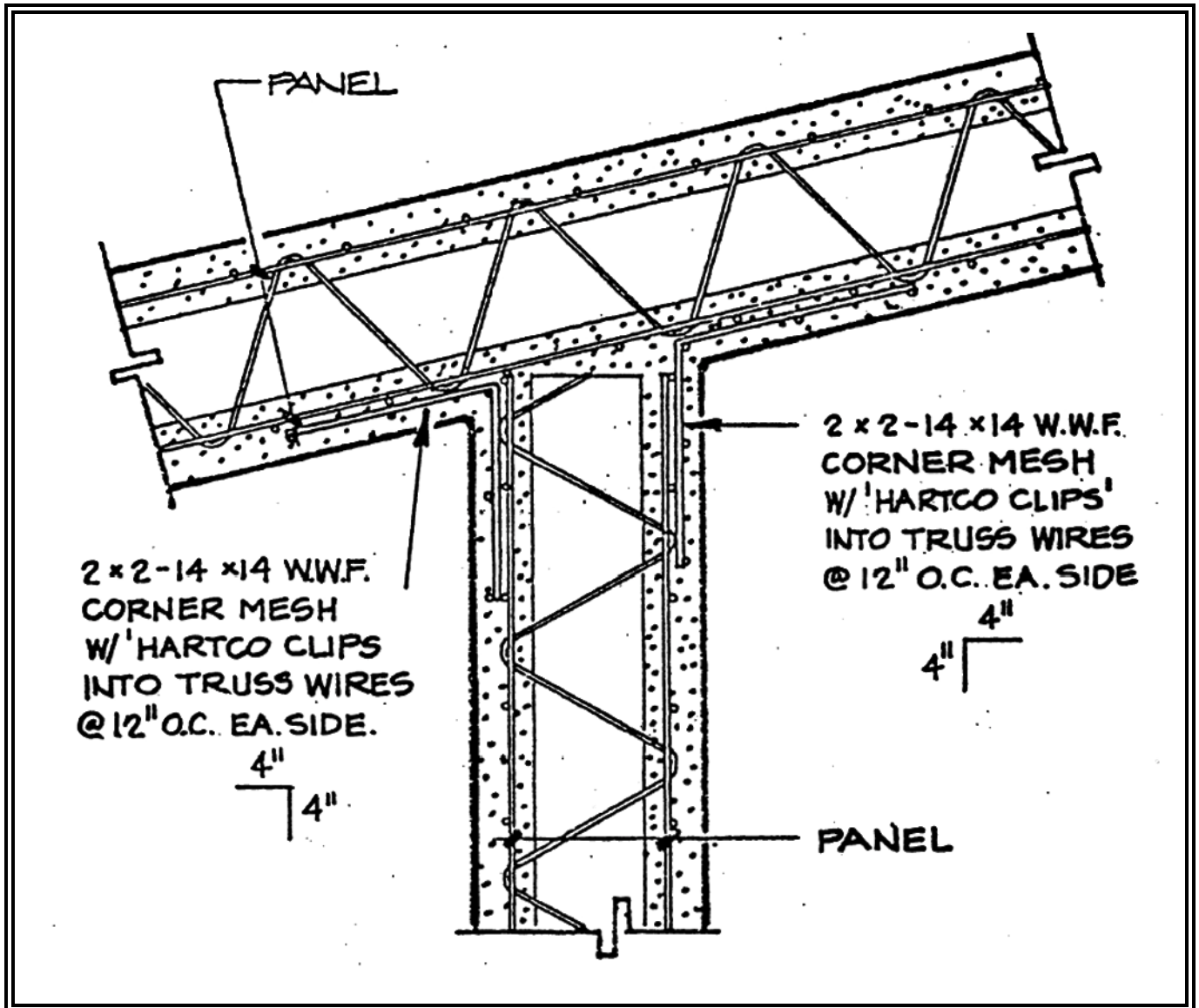

TYPICAL WALL TO ROOF
(SLOPPED ROOF)

62

GLOBAL PANEL SOLUTIONS INC.

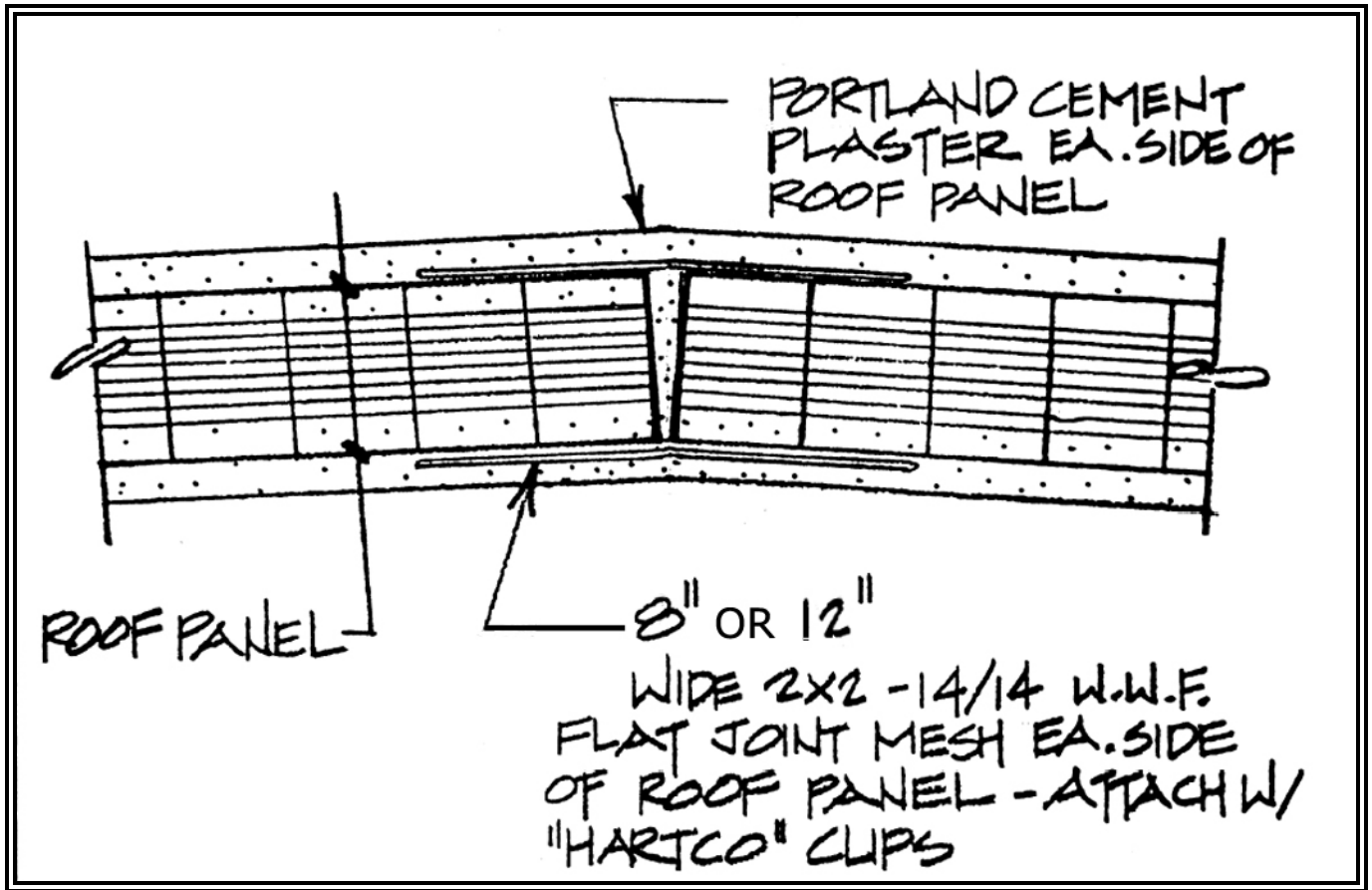

ROOF JOINT AT RIDGE

63

GLOBAL PANEL SOLUTIONS INC.

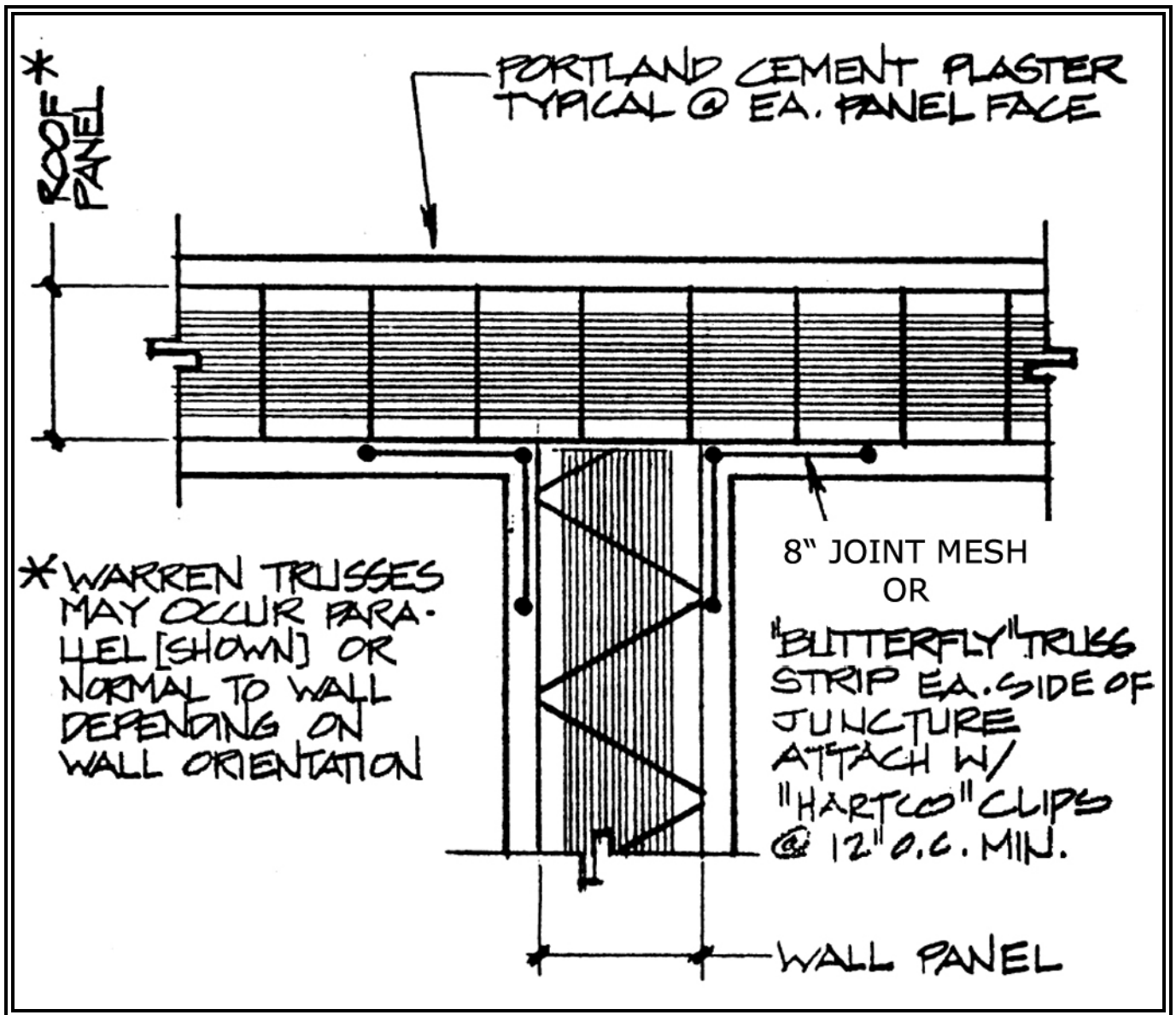

TYP. WALL TO FLAT ROOM
CONNECTION

64

GLOBAL PANEL SOLUTIONS INC.

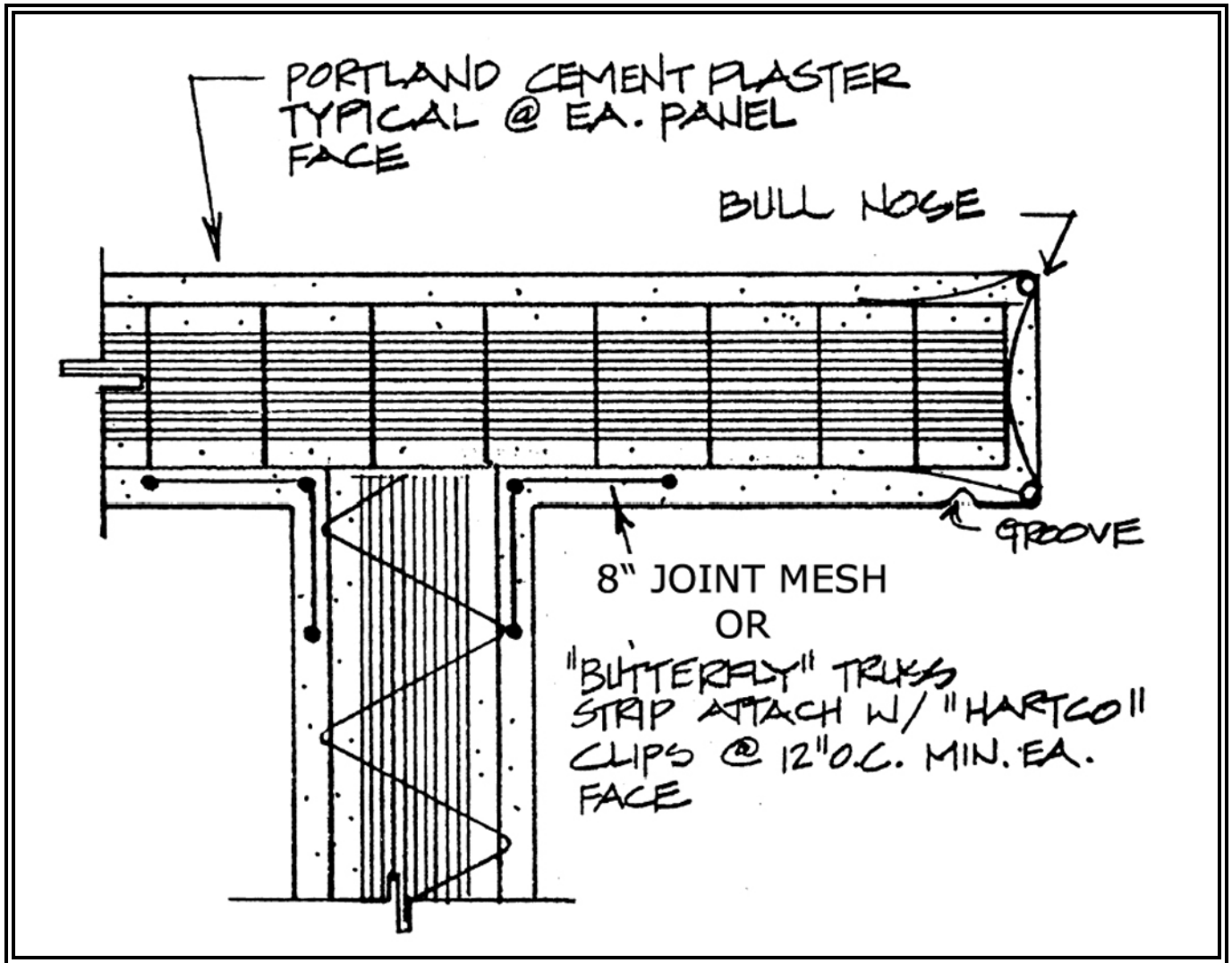

TYPICAL OVERHANG

65

GLOBAL PANEL SOLUTIONS INC.

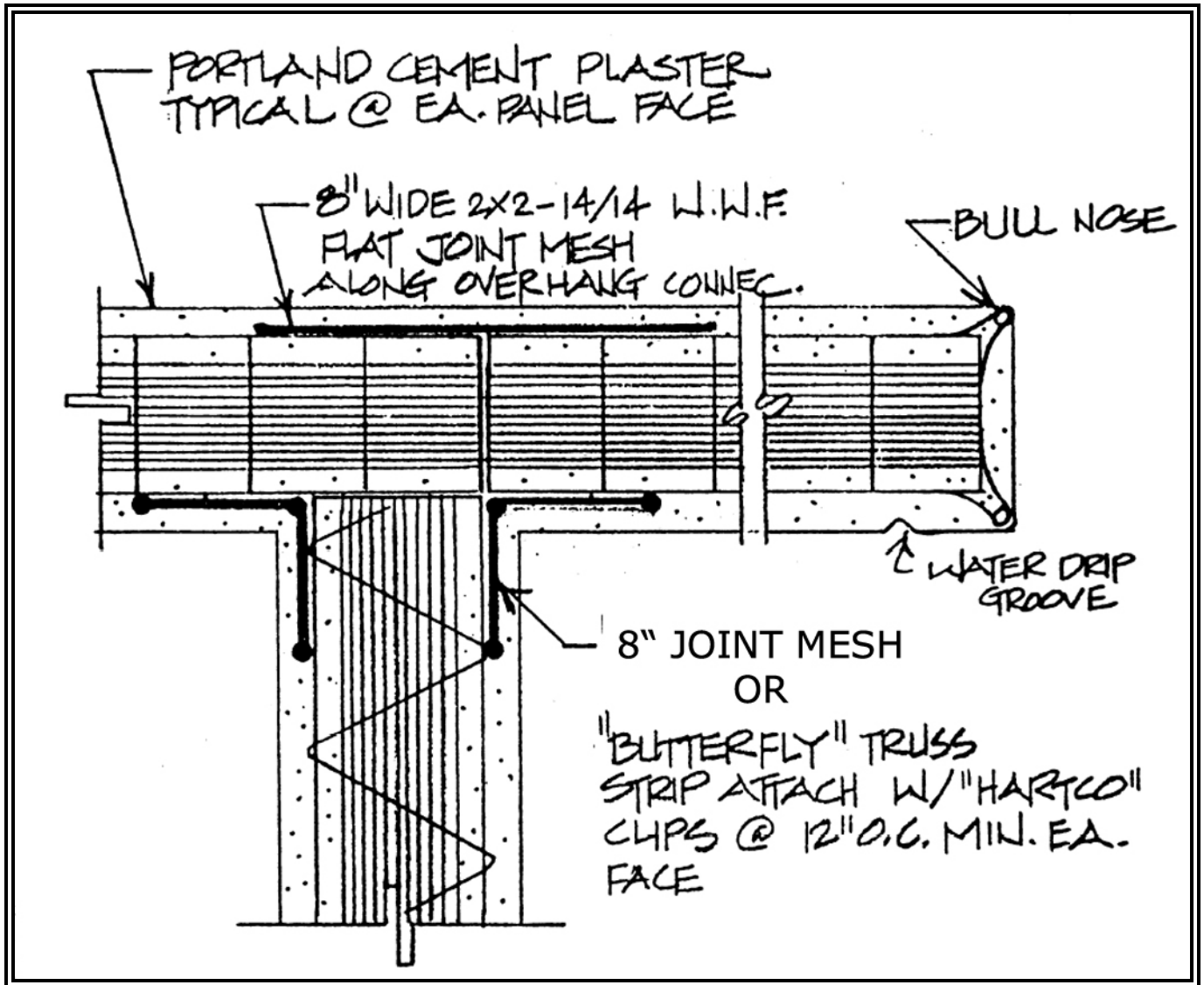

OVERHANG CONNECTION

66

GLOBAL PANEL SOLUTIONS INC.

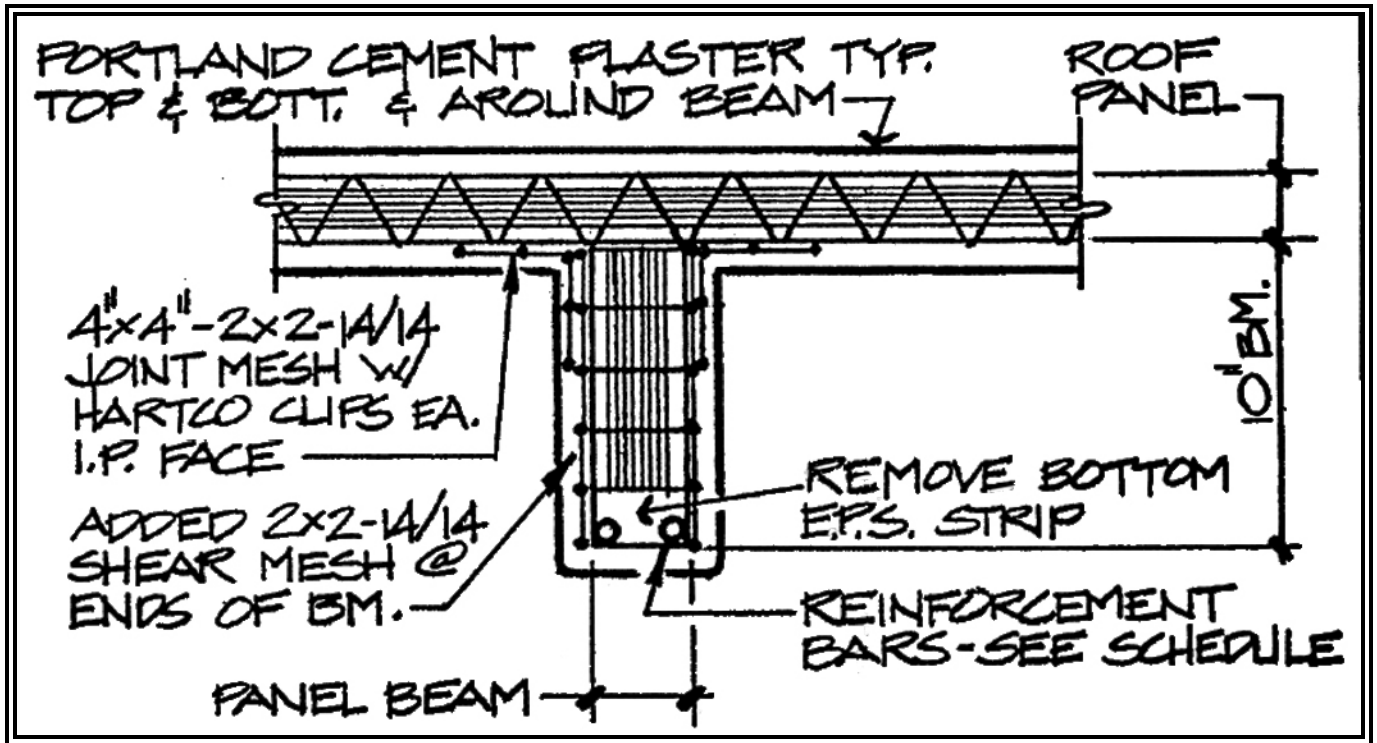

PANEL ROOF BEAM
385#(LB) / FT

69

GLOBAL PANEL SOLUTIONS INC.

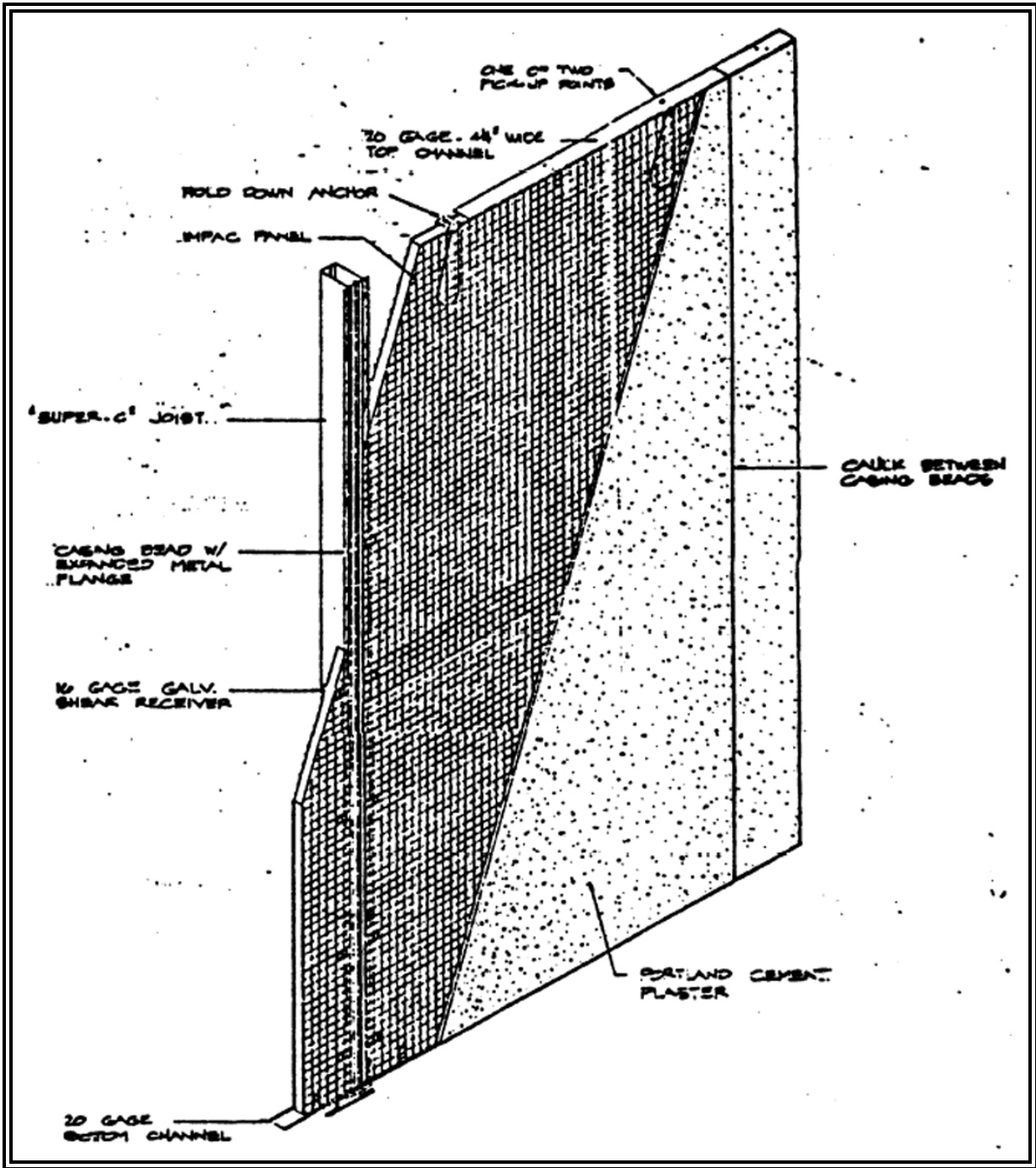

PREFAB WALL

70

GLOBAL PANEL SOLUTIONS INC.

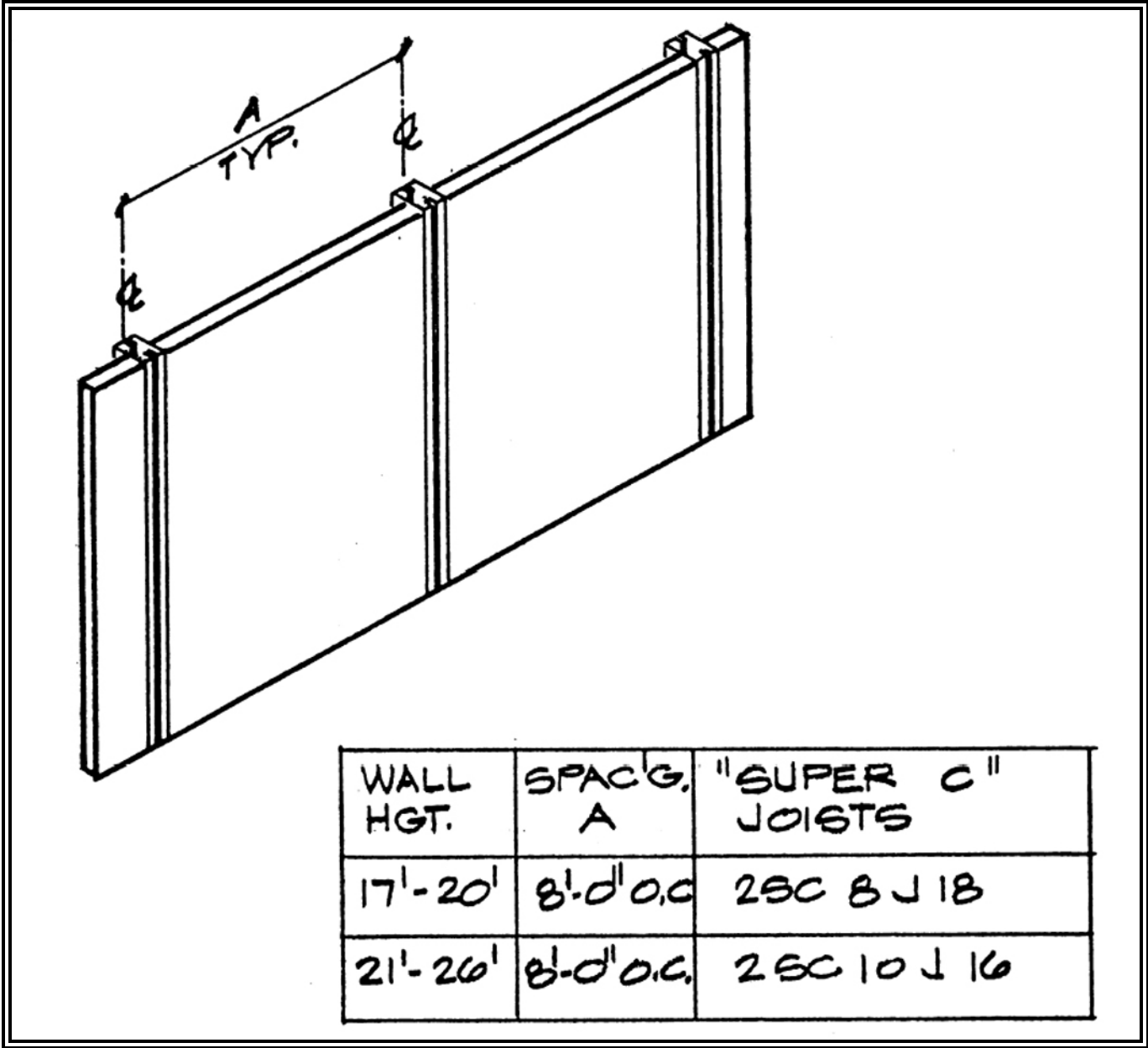

SPACING REQUIRED FOR
PREFAB WALL

71

GLOBAL PANEL SOLUTIONS INC.

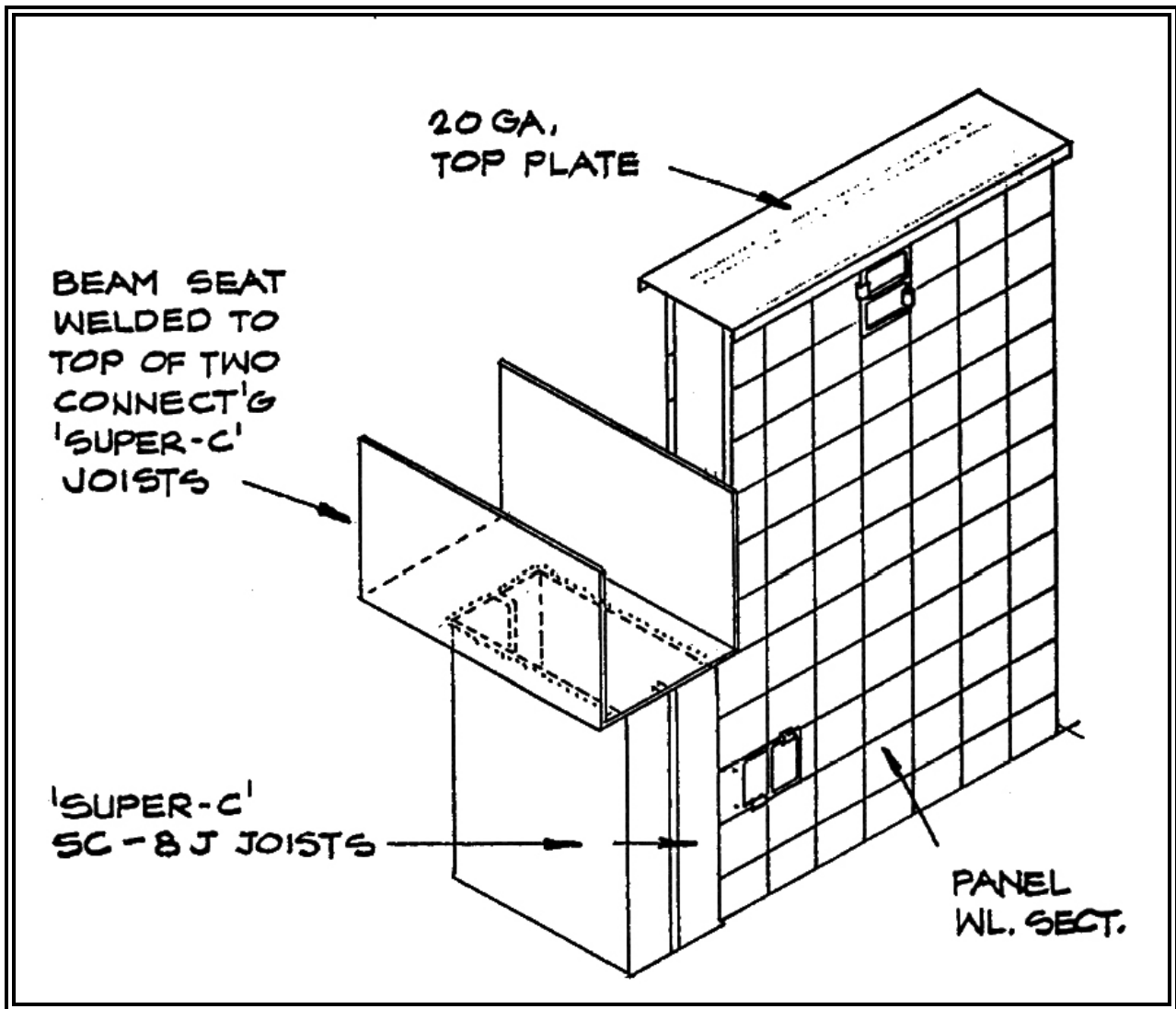

BEAM SEAT @ TOP OF
CONNECTING "SUPER C" JOIST

72

GLOBAL PANEL SOLUTIONS INC.

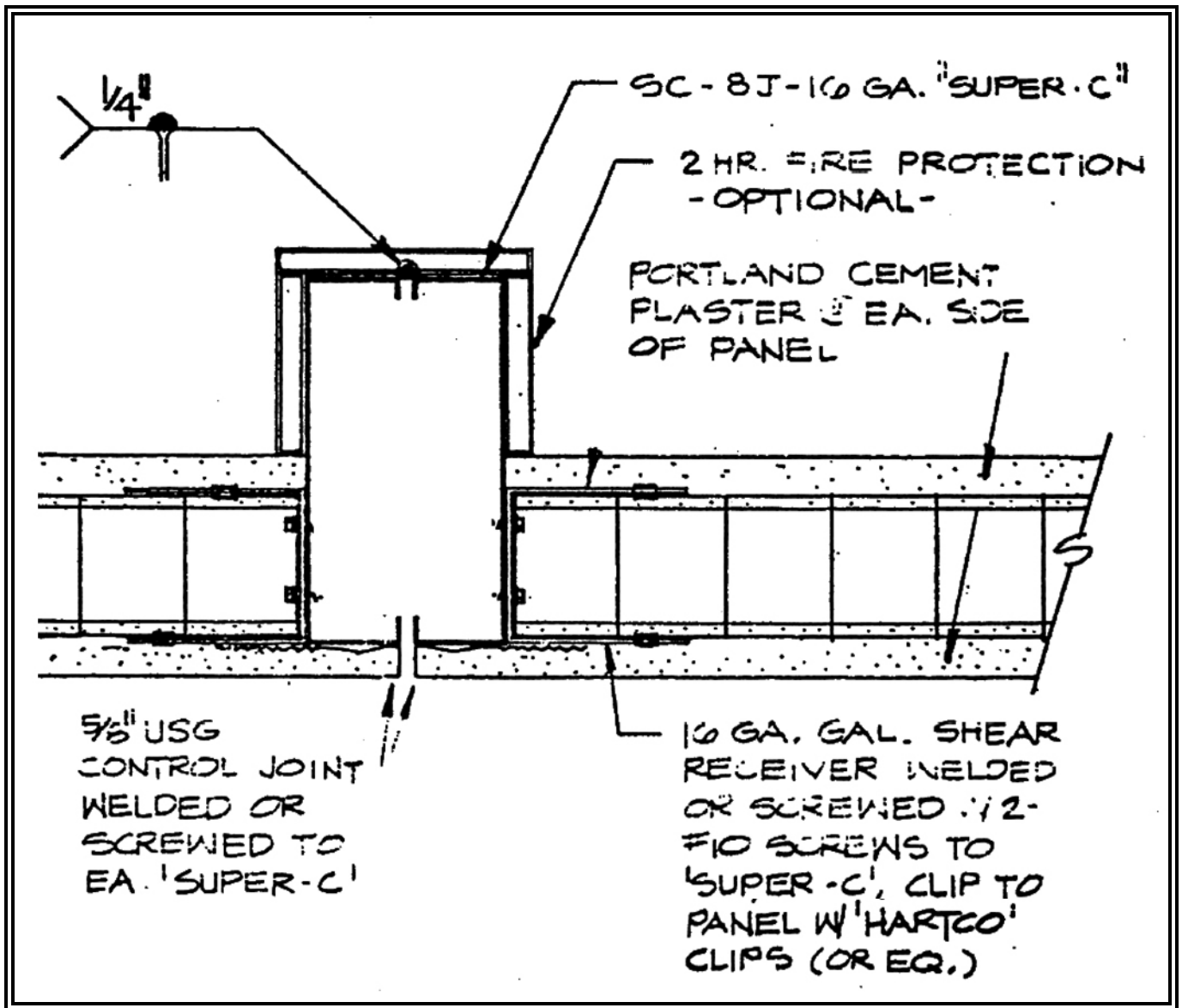

HORIZONTAL SECTION THRU
 CONNEC. OF PREFAB WALL

73

GLOBAL PANEL SOLUTIONS INC.

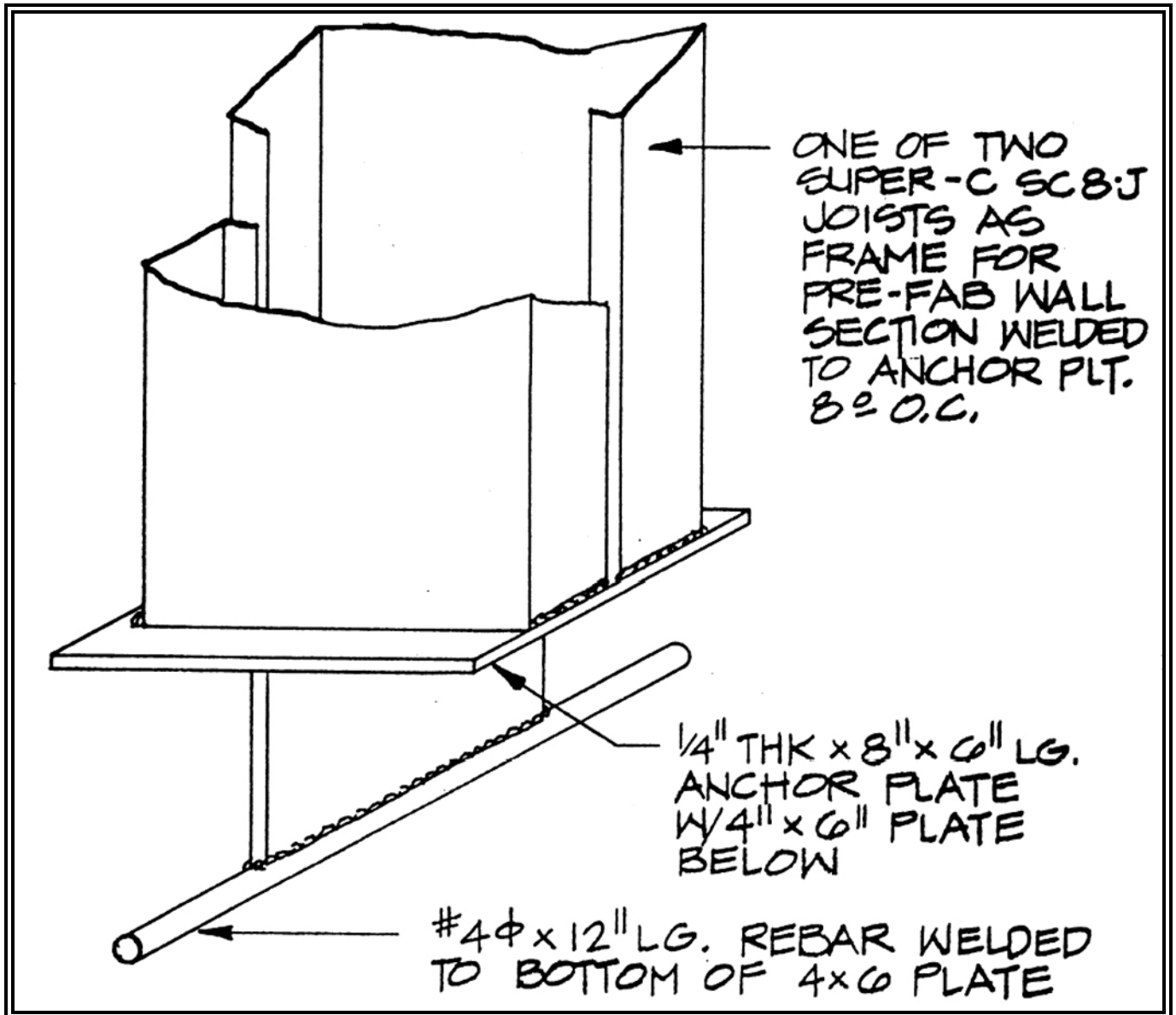

ANCHOR PLATE FOR
PREFAB WALL SECTIONS

74

GLOBAL PANEL SOLUTIONS INC.

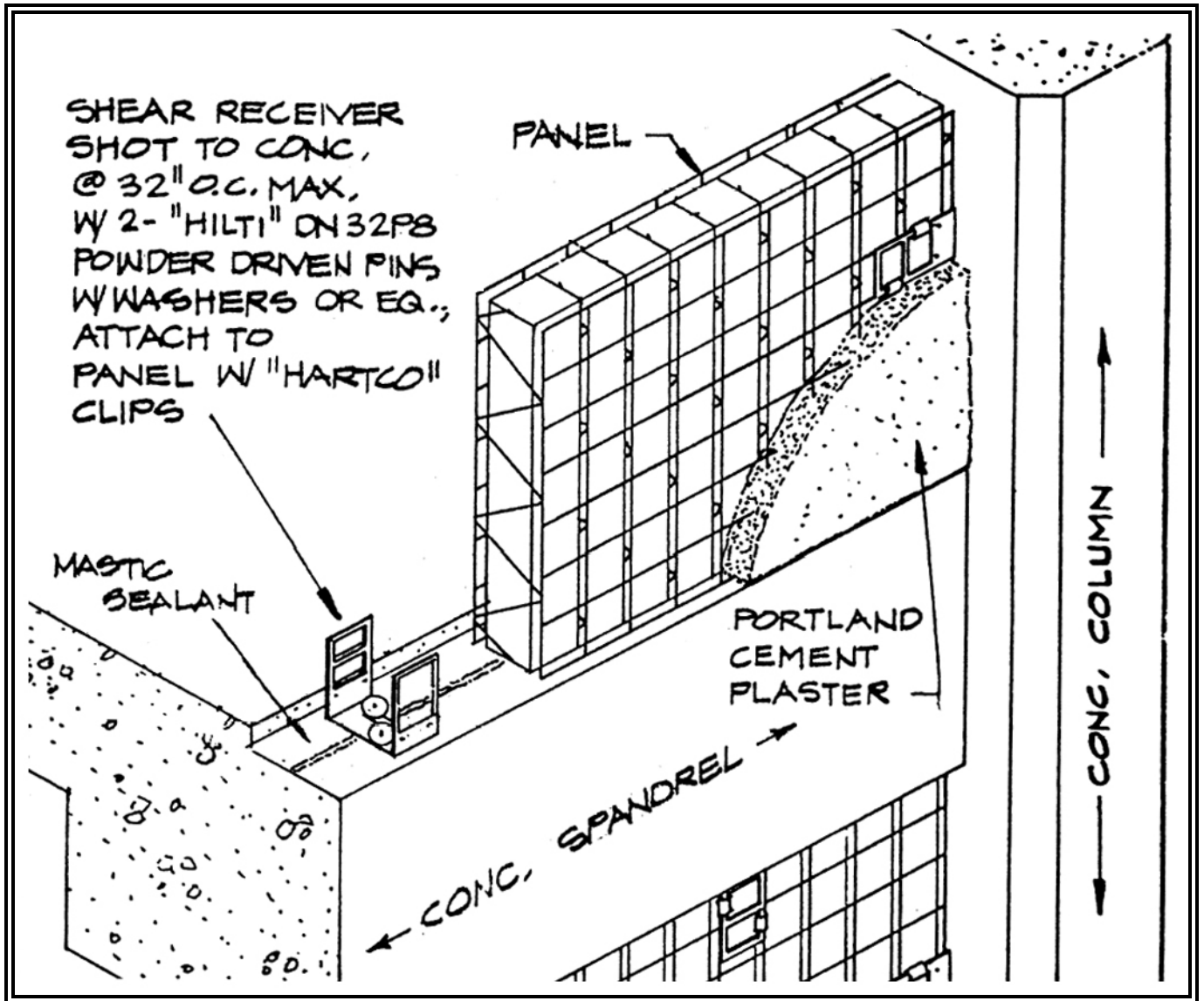

PANEL INFILL WALL

75

GLOBAL PANEL SOLUTIONS INC.

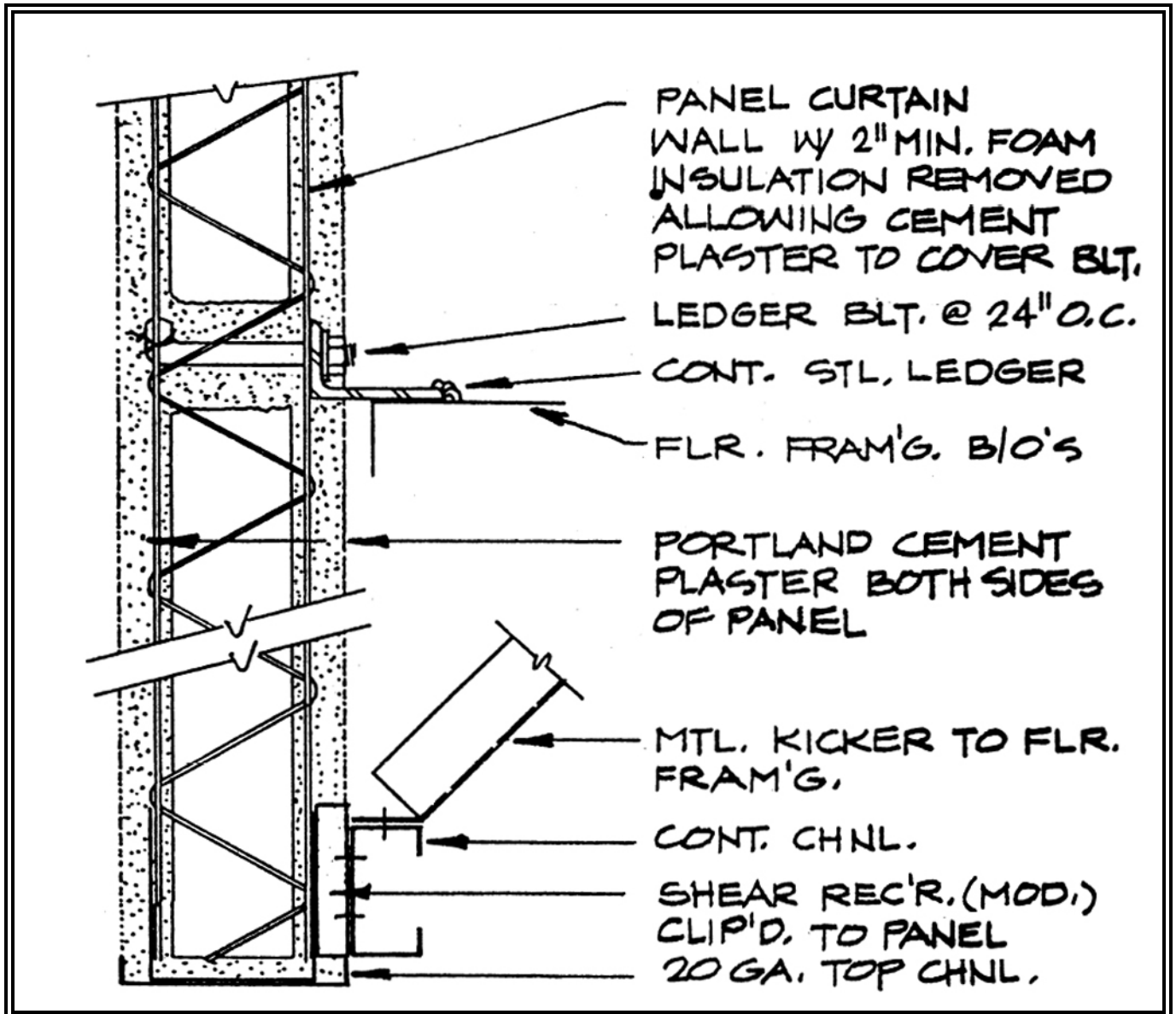

PANEL CURTAIN WALL CONNECTION

76

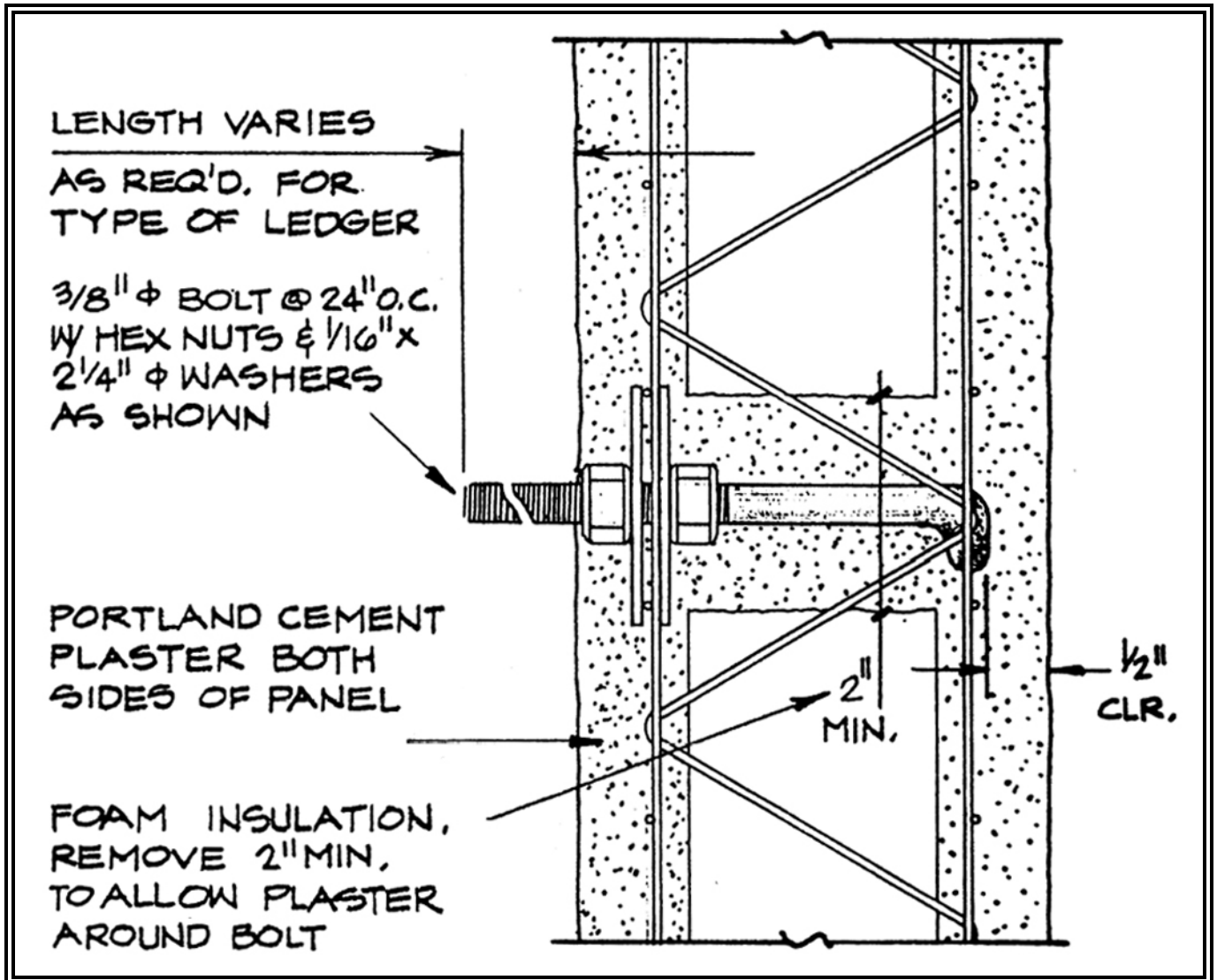

LEDGER BOLT CONNEC. TO
PANEL WALL

77

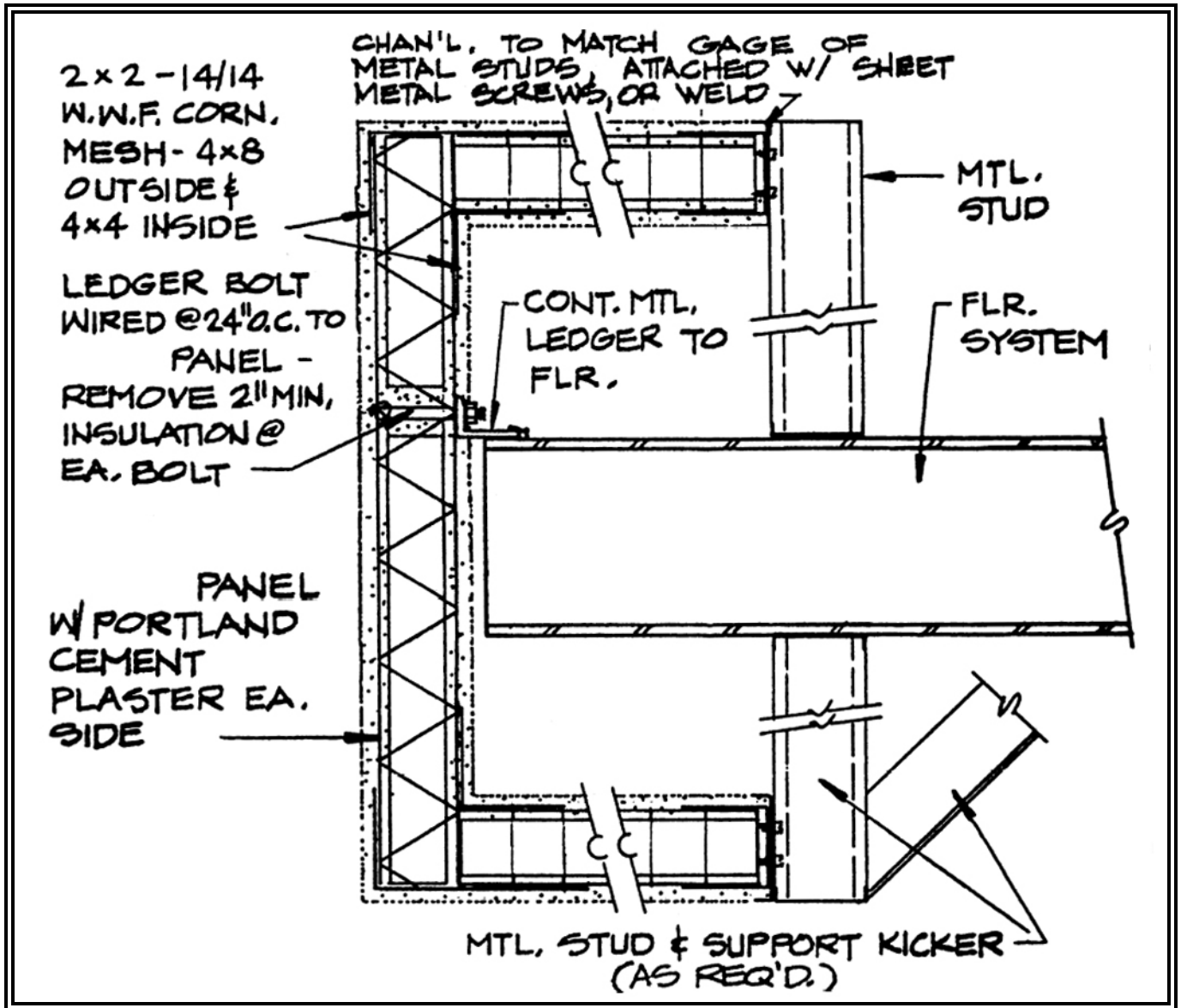

PANEL SPANDREL WITH
FLOOR CONNECTION

78

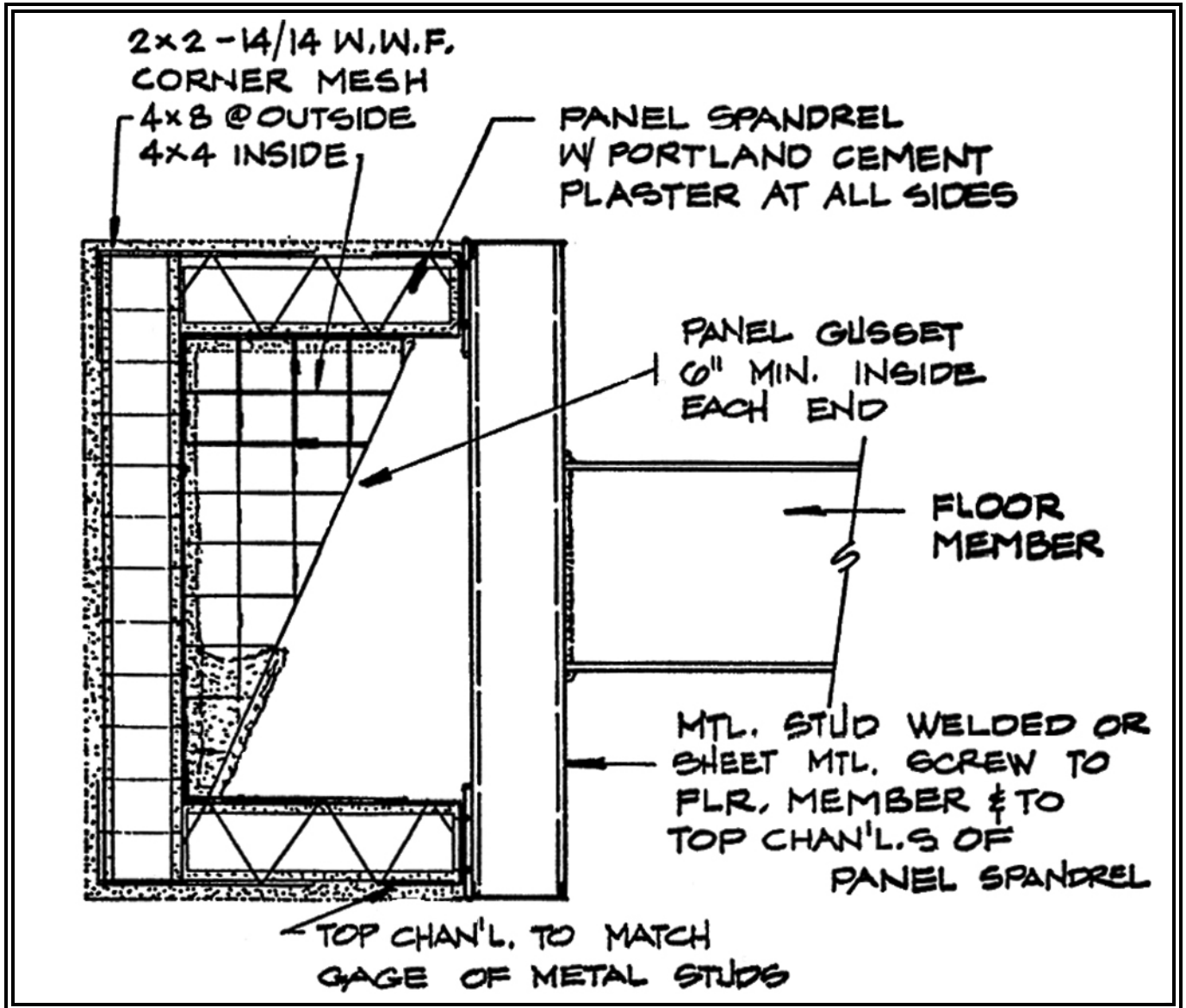

PANEL SPANDREL WITH
METAL STUD BACKING

79

GLOBAL PANEL SOLUTIONS INC.